For Classified Ad Information — Phone Times Classified Dept.
LA 5-9093
by 5:00 P.M. Monday

Albany Times

Important Numbers
Albany Times — LAnd. 5-1510
Police Dept. — LAnd. 5-7300
Fire Dept. — LAnd. 5-7140

★ ★ ★ Declared a Legal Newspaper by Act of Superior Court of Alameda County ★ ★ ★ The Only Newspaper Printed and Published in the City of Albany ★ ★ ★

OL. XXVIII — ALBANY, CALIFORNIA, OCTOBER 31, 1962 — Number 8

ECOND ROUND FOR .O. POLIO SCHEDULED UNDAY, NOVEMBER 4

olio can be likened to any vicious killer. Often, after as gone berserk and inflicted pidemic on an area's people, vill "sleep" for awhile — but y to gain strength for another prise onslaught.

hat thought is uppermost in minds of doctors of the Bay a K.O. POLIO program dur- their current meetings to p strategy for the November preventive war against the at crippler.

hey have a new target in d: Type II polio virus.

obert T. McMahon, M.D., Al- y City Health Officer, has re- ted that almost 11,000 persons eived Type I oral vaccine at Albany High K.O. POLIO ic held in September. "This s a fine response by Albany residents, but we are hoping for and expecting more persons to receive the Type II vaccine at the Albany High School auditorium on November 4. Type II oral vaccine, like Type I, has been proven to be absolutely safe for all persons and will endanger no one," said Dr. McMahon.

The Albany K.O. POLIO clinic will be open from 11 a.m. to 7 p.m. in the Albany High School auditorium, 603 Key Route Blvd., on Sunday, November 4. Registration forms are being brought home by school children and will be distrinbuted door to door by the Girl Scout troops of the Albany-Kensington district. To save time families should fill out the registration forms and bring them with them to the K.O. POLIO clinie.

INAL NOTICE

oys! Today Is The Day!

ay (Skip) Miller, Competition ector for the Albany Punt, s & Kick Competition for de-school boys has warned t only a few days remain in ch Albany area boys can ister for the test of football ls which could lead to a White se visit and an appearance at National Football League ampionship game.

Registrations will close dnesday evening, October 31," Miller pointed out, "and none be accepted any later, since must draw up our competition s and get everything ready for big program on Saturday, No- mber 3."

Headquarters for registration the Punt, Pass & Kick Com- dition, open to all grade school s seven through 11, is at Jim oulfe Ford and Albany YMCA. Entrants must be accompanied a parent or guardian. There no charge for registration nor ny special equipment needed. ompetitors will vie with others their age groups in contests of cance and accuracy in the sing, punting, and kicking ing a kicking tee) of foot- s. There is no body contact. rizes in the Albany competi- n include San Francisco 49er's warm-up jackets for the top winner in each age group, football helmets for second place winners, and autographed footballs for third place winners. Area winners, determined by comparing scores of all state winners, will receive expense-paid trips for themselves and their fathers to National Football League games for half-time competition to determine the ten finalists. The Nationalist finalists and their parents will receive expense-paid trips to Washington for a White House reception, to be followed by a trip to the championship game of the National Football League, where the National winner in each age group will be determined by a half-time competition in the crowded stadium.

The Albany Punt, Pass & Kick competition is sponsored by Jim Woulfe Ford, with The Albany YMCA as co-sponsor. The program, in which more than 200,000 boys competed throughout the country last year, is sponsored nationally by Ford Division of Ford Motor Company and the National Football League.

Oliver C. Reynolds, 21, of Berkeley, Calif., has been promoted to airman first class in the United States Air Force.

Airman Reynolds, son of Mr. and Mrs. Oliver Reynolds of 1706 Marin Ave., Berkeley, was reassigned to Castle in September 1961 from Lowry AFB, Colo. He is assigned to the 22nd Munitions Maintenance Squadron as a nuclear weapons specialist.

The airman is a graduate of St. Marys High School.

Pat Brown

MY PROGRAM:

250,000 new jobs a year to support California's booming population.

Relief of the tax burden of small property-owners through Government coordination. Strict economies and regional planning of government to hold the tax line.

Faster classroom construction to end half-day sessions . . . higher curriculum standards.

Broader health services for all citizens, including the elderly and migrant farm workers.

An Editorial

STOP "A"!

It is an illusion when a magician saws a woman in half, but if the proposed Rapid Transit elevated train slices across the center of Albany it will be deadly reality. The seventy-mile-an-hour train will be a reminder every ninety seconds that a peaceful residential area has been brutally slashed to make way for what large mertopolitan cities inscrutably call "Progress".

What is this "Progress" going to cost the taxpayer? The enterprise is being projected to the voters as a $792,000,000 capital investment. True facts indicate that for capital investment alone, $996,000,000 will be expended. Interest and debt service will add another $576,000,000 or a cost of $20,000,000 a mile. Does this balance with the fact that only 7 per cent of job holders in Alameda County work in San Francisco? More than nine out of ten taxpayers will pay for the Rapid Tranist of one commuter.

It is estimated that this same money would establish 30 elementary schools, 60 major high schools, 6 junior colleges, 3 universities, 3 coliseums, 30 libraries, 30 hospitals, and sizably subsidize increased recreational facilities.

Aside from raising taxes in Albany, substantial properties will be removed from the tax rolls if the proposed plan is voted into effect.

Albany citizens are urged to vote NO on Proposition "A".

Dick Nixon

"I PLEDGE:

"To bring to California a State Administration that is worthy of the first and greatest State in the Nation.

"To bring into State Government a team of the best executives and technicians in the State.

"That California will lead the Nation in job opportunities for all our citizens.

"An Administration dedicated to attracting new industry.

"To wage an all-out campaign to make the homes, streets and highways of California safe for our citizens.

"To cut the costs of State Government so that we can reduce the tax burden borne by our citizens.

"To initiate the most effective State program in the Nation for fighting communism."

GOLDEN GATE STUCCO REZONING REQUEST CREATES DISCUSSION

A public hearing on the rezoning request of the Golden Gate Stucco property on Brighton created a lively discussion at the Albany City Council meeting Monday night, October 29, in the Council chambers.

Mr. Oscar F. Shulz, 1280 Brighton, requested the decision be held over one week and be considered with the Hill Lumber rezoning decision. He spoke of the apartment houses now being built in the area, referring to them as "cheap" and "future slums." Mrs. Virginia Ebert also protested the rezoning. "We were told this would be held a residential area. Why do you want to destroy our privacy? Our rights should be considered."

Robert Lione, son of the owner of the property, explained that the land was bordered on three sides by a multiple unit, the railroad and the school. He explained that it was not economically sound, because of the odd shape of the property, to sell it as residential lots. "It is the fartherest thing from our minds to hurt Albany. I was born and raised here and attended Albany schools."

Councilman Joseph Carlevaro agreed with Shulz that Albany should have a general plan so that building would be under restrictive supervision. Councilman George Hein said he felt in view of the recommendation from the Planning and Zoning Commission plus the shape and location of the property, it would be an asset to Albany to have apartments on the lots. He moved to rezone to R.3. Council passed the motion unanimously.

The Public Hearing on the amendment to Ordinance No. 61-011 pertaining to signs was held over a week for more specific limitations on the size of signs allowed under the amendment.

Other City business included the scheduling of a work session Nov. 8, 7:00 p.m., to study parking strip policies in adjoining cities; the appointment of City Administrative Officer James Turner as a representative on the East Bay Waterfront Planning Committee; postponement of the Albany City Schools: re: Operation of Junior Traffic Control, until next week after Councilman Hein has a conference with the Police Department; and the approval of the Resolution approving the preparation of a population estimate; cost, $245.00.

A question arose whether the funds could be used to help finance clearing Codornices Creek at Curtis, as it would be a hazard to private property in case of future heavy rains. City Administrative Officer Turner will meet with County Supervisor Kent Pursel and the homeowners to see if any distress area funds are available.

Council adjourned at 9:50.

WAITING TO GREET YOU ON NOVEMBER 4, will be the familiar Albany team pictured above: left to right are Richard H. Roderick, pharmacist; Frances Tilbury, Senior Public Health Nurse; Thomas C. Cock, M.D.; Al Martinez, pharmacist; Frank Cortese, pharmacist; and Deputy Health Officer, L. Raynor Talley.

ALBANY UNIT 292, American Legion Auxiliary will sell American flags Friday, November 9 at the Bank of America and the Mechanics Bank from 10 a.m. to 6 p.m. Price $4.00 plus tax for a 3 by 5 ft. flag.

☆

ALBANY UNIT 292, American Legion Auxiliary Sewing Club will meet Friday, November 5 at noon at the home of Mrs. Pauline Sampietro, 749 Madison St. Mrs. Ruth Holland is co-hostess.

PAUL CALDERHEAD AND STUART BAXTER WIN LIFE MEMBERSHIPS

The Albany High School Dads Club recently awarded "Life Memberships" to Stuart Baxter and Paul Calderhead.

Stuart has held a variety of offices in the Marin Dads Club. Also served five years as officer in the Albany High Schools Dads Club, the last position held was that of Treasurer.

Paul has been an officer of Cornell-Vista Dads Club for 12 years (twice President); 6 years an officer of Albany High School Dads Club (incl. President); formerly Cubmaster, Scoutmaster and Commissioner of Boy Scouts; 7 years Secretary- Treasurer of Nourishment Association of Albany Children; Twice Secretary of Albany-Berkeley District of Dads Clubs; Vice-President of California Council of Dads Clubs.

Paul has also been an officer of the Band Boosters at Albany High School for 5 years, including President; served on Security Committee of 1962 All Nite Party; helped at Albany Teen Center, March of Dimes, Book Fair, etc. Serving his second year as Sunday School Superintendent of his church.

CIVIL DEFENSE

INFORMATION ON PROCEDURES TO FOLLOW IN CASE OF A NATIONAL EMERGENCY CAN BE OBTAINED AT THE ALBANY FIRE DEPARTMENT.

RUNNION ON TELEVISION AGAINST 'A'

Three members of the Citizens Against Proposition "A" Committee will appear on television next Sunday, November 4th.

Barry Runnion, Jr., of Albany, chairman; Dewayne E. Boblitt, mayor of El Cerrito and co-chairman and Bob Nahaus, past president of the Oakland Chamber of Commerce and shopping center developer will appear on channel 2, KTVU at 1:00 p.m. on the Editor's Forum.

ALBANY SCHOOLS FIRST IN ALAMEDA COUNTY TO EXCEED U.C. GOAL

The Albany Public Schools became the first school division within Alameda County to exceed its 1962 United Crusade goal, it was reported Friday. At that time Crusade chairman Robert G. Dennis, principal of Albany Adult Education, had reached 101.8 per cent of the goal of $1,920 set for the Albany Public Schools.

Latest Crusade tally was made Friday noon, October 26, with the five county Crusade drive at $7,500,842 for 66.7 per cent of goal. At the same time the Bay-wide solicitation was extended three weeks to November 16. The Crusade campaign had been slated for completion by October 26.

Campaign chairman B. F. Biaggini said that the $7½ million is the largest amount ever collected in a comparable period in the Bay Area and is more than a million dollars ahead of where the five county drive was last year at the same time, when the Crusade went ahead to achieve its first goal victory in seven years.

Alameda County remained on top among the five counties with $1,118,626 for 60 per cent of goal, with Contra Costa recording $95,822 for 35.1 per cent of goal — both well ahead of their 1961 solicitation pace.

Altogether the Berkeley-Albany-Kensington area now has $215,250 for 60.9 per cent of goal — slightly ahead of last year.

Only Bay-wide division to achieve its goal thus far is the Military, chalking up $314,642 for 107.4 per cent — and still going strong.

Albany Public Schools were one of four groups within Alameda County to achieve goal. Except for Berkeley city employees, who reached their goal last week, the others were in Southern Alameda County communities.

Mrs. Leslie Burman and her residential workers in Albany, hampered by the flood, have $514 for 22.1 per cent of goal. The Albany business division headed by Thomas Gabriele has $370 for 20.1 per cent of goal.

Through Friday no report on collections had been made yet by Albany Public Employees with a goal of $580 or Albany Commercial with a target of $2,045.

With a record pace in this year's drive Crusade leaders are confident the $11,250,000 needed for support of the health, welfare, and youth agencies in the Bay Area will be reached with the three week extension.

MARIN DAD'S CLUB will hold their annual Halloween Party, Wednesday Night, October 31st in the Marin School Auditorium. Jerry Thauberger, President of the Club announced the program will commence at 7:30 p.m. and all Marin School are invited to attend.

Marin Holds Mexicarnival

On Saturday, November 3, the Marin P.T.A. will have a carnival. The theme, Marin Mexicarnival. There will be games and fun for all ages. Mrs. Earl Gross Homemaking Chairman tells us that at the Las Tiendas, (homemaking booth) an array of handmade items will be for sale. At the Cafe you will find homemade cakes and cookies. Before your siesta the Cafe will also feature Tacoas and Enchalidas.

Winding up the day everyone is invited to the Restaurante (spoon dinner) being served from 4:00 p.m. to 7:00 p.m.

According to Mrs. John Jacobson Carnival Chairman a large portion of the proceeds will go to the Marin child welfare projects.

Margaret Danner, of Albany, was one of the forty-six future nurses entered in the freshman class at Samuel Merritt Hospital School of Nursing this fall to begin the school's three year course in nursing education.

ALBANY
SOLANO AT SAN PABLO
A Sophisticated Comedy
MGM and JOSEPH E. LEVINE PRESENT
KIM NOVAK
JAMES GARNER
TONY RANDALL
IN A MARTIN RANSOHOFF PRODUCTION
BOYS' NIGHT OUT
An MGM release
CINEMASCOPE & METROCOLOR
Plus This Exclusive Showing
ALL NEW!
The King of the jungle in a new, fabulous adventure!
M-G-M presents the SY WEINTRAUB Production of EDGAR RICE BURROUGHS'
TARZAN
GOES TO INDIA
in CINEMASCOPE and METROCOLOR!
JOCK MAHONEY and JAI, The Elephant Boy with GAJENDRA, King of the Elephants
Sat. Child. Mat., 1 p.m. - 3:30 p.m. to 3:30, Berk. M. P. Coun.
TARZAN GOES TO INDIA
Serial, 3 Stooges, 3 Cartoons
NEXT ATTRACTION
Charl. Heston, Elsa Martinelli
Filmed in Italy
The Pigeon That Took Rome'
James Stewart, John Wayne
"MAN WHO SHOT LIBERTY VALANCE"

Atlas Kirby Co., Albany
NOBODY'S PERFECT!!
And that includes husbands, wives, and vacuum cleaners.
For example, we have a young lady who likes our ads but she doesn't like the KIRBY. However, as long as she keeps coming in to buy parts for her???? vacuum cleaner, we don't mind.
We agree that the PERFECT vacuum cleaner would be one that you could turn loose and it would do the cleaning, but until that one comes along the new SANITRONIC is the closest thing to it.
And we have any number of handsome, charming, low pressure salesmen that will be more than happy to prove it to you.
Give them a call!!
Atlas Kirby Co.
1124 Solano Albany
524-3015

Orange Blossom
A MODERN CLASSIC . . . SCULPTURED IN 18 KARAT GOLD
BUDGET TERMS TOO
Steven's JEWELERS
EL CERRITO PLAZA
Front Southwest Corner

THINK'N OF A Used Car, A New Chevrolet or F.I.W.W. ?
THEN
"GO SEE" "JOHNNY MADDOX" or "A. L. (ART) KING"
Your "OK CHEVROLET" Men!
REPRESENTING
East Bay Chevrolet Co.
1061 San Pablo Avenue, Albany LA 5-6098

DR. HAROLD S. ZLOT
OPTOMETRIST
Eye Examinations
Prescriptions Filled
Contact Lenses
Complete Selection of Eye Wear for Men, Women and Children
190 El Cerrito Plaza • LA 6-2242
MEMBER BANKAMERICARD. CHARGE ACCOUNT PLAN

BLUE ICE Cold Wave 4.95
DUARTE Cold Wave 7.50
LUSTRON Cold Wave 4.95
E-Z LOCK Cold Wave 8.50
TINT TOUCH-UP 7.95
INCLUDES HAIR STYLING AND CREME RINSE
All Prices Good with Ad Only—With or Without Appointment
ALBANY BEAUTY ACADEMY
863 SAN PABLO AVE., ALBANY
Supervised Student Work

Ellis-Olson MORTUARY
727 SAN PABLO AVE.
Providing gracious facilities that more than meet the needs of family and friends.
LAnscape 5-0246

BEAUTY
at School Prices
Cold Waves . . $3.95
Tinted, Bleached Hair, $1 extra
Tints $2.95
Tuesday thru Friday Only
• WITH THIS AD •
All work done by qualified students under supervision
NORTH BERKELEY BEAUTY SCHOOL
1896 Solano at The Alameda
LA 4-3316 LA 6-9970
JOE & DOROTHY MAPLES
Owners & Instructors

ALBANY HIGH TWELVE AWARDED FIRST IN STATEWIDE COMPETITION

At the Annual Convention of the California State Association of High Twelve Clubs recently held in Sacramento, the Albany High Twelve Club was awarded first prize in statewide competition for having the best weekly bulletin, and the best publicity. A unique binder prepared by Ernest Damsell, a member of the local club, held a copy of each bulletin put out during the year, and a copy of the club roster. On behalf of the Albany Club, Past President George Irwin, Bulletin Editor accepted two trophies from the donor, outgoing State President Don Mathewson of Temple City.

Albany delegates to the convention were Ervin H. Clausen, President; Walter L. Holland, Secretary. Clarence Warrington, Vice President; Cecil N. Lavers, General Counsel and Corporation Secretary of the State Association; Roy Harford, International Representative; and George H. Irwin.

Richardson Is Endorsed By School Council

The Superintendents' Council of the Albany Schools, which includes the principals and Director of Instruction, has unanimously endorsed Dr. Ralph Richardson for State Superintendent of Schools, it was announced by Kenneth M. Forry, Superintendent.

"From the literature we have read and the presentations we have heard we believe that Dr. Richardson offers approaches and solutions to problems in California Public Schools in a practical, thoroughly professional manner," Forry said.

"We believe that Dr. Richardson has the qualifications to give leadership, on a State level, for continued effort as we seek to improve the quality of the educational program for all children.

"Dr. Richardson has expressed on several occasions, that education in California is good but that he would seek to enlist all resources of the state to assure that it be made better. With this we concur."

Brailsford Is Candidate For Superior Court

Judge William H. Brailsford, candidate for Superior Court Judge, Office No. 2 in Alameda County, received in excess of 25,000 more votes than his nearest opponent in the primary election, and anticipates a substantial majority over his opponent in the final election because of his record and ability as a judge and as an experienced court lawyer.

R. C. Lynch, Brailsford's Campaign Committee Chairman, announced today that the Teamsters Executive Luncheon Club has endorsed Judge Brailsford's candidacy. This group consists of business agents and secretaries who represent over 30,000 teamsters and related union members in Alameda County.

Brailsford is at present a Municipal Court Judge. Formerly, he held the position of Deputy District Attorney. He is a na California and graduated from the University of Cali He spent twenty-five ye general practice.

JO ANN SANCHEZ
Wishes to announce that she has assumed the operation and management of
Action Answering Service
10259 San Pablo Ave. El Cerrito
We offer the finest in telephone answering service
Complete service for the large or small business or profession
SATISFACTION GUARANTEED
Your inquiries are invited: LA 5-3834

They've got over $135 million in resources at Security!

4 3/4% CURRENT ANNUAL RATE INTEREST COMPOUNDED 4 TIMES A YEAR
MONEY IN BY THE 10TH EARNS FROM THE 1ST
SECURITY SAVINGS AND LOAN ASSOCIATION
ACCOUNTS INSURED
ALBANY, 1377 SOLANO AVE · MARTINEZ · OAKLAND · RICHMOND · SAN FRANCISCO (Main Office) · SAN JOSE · SAN LORENZO

ASTHMA
ASK ABOUT NEPHRON INHALANT. A PLEASANT AND PROMPT RELIEF EVEN FROM THE MOST DISTRESSING SYMPTOMS
ALBANY PHARMACY
817 San Pablo Ave. LA 5-4242

Richard's jewelers
1272 Solano LA4-6860
ALBANY

Pray for Peace
ALENA'S BEAUTY SALON
1211 Solano Ave. ★ ALBANY ★ LA 5-8720

ALBANY
Home Freezer Foods
NET WEIGHT — NO WASTE.
50 lbs. net BEEF $34.50

4 — T-BONE	4 — RIB STEAK
2 — TOP ROUND	6 — CUBE STEAK
2 — OVEN ROAST	2 — SIRLOIN
2 — POT ROAST	1 — SHORT RIB
3 — BEEF STEW	10 — GROUND CHUCK

Satisfaction Guaranteed — Free Delivery
FREE — 1 LB. LINK SAUSAGE
with each order November 1 to November 10
421 San Pablo Ave., Albany LAndscape 4-0073

Paid Political Advertisement Paid Political Advertisement

Our great State, soon to be number one in population, needs — now more than ever — the experience, the strength of character, the determination and the stature of Richard Nixon.

Elect RICHARD NIXON
Governor, Tues., Nov. 6

Albany Nixon For Governor Committee
Jerome Blank C. F. Graeber
1491 Solano Avenue

Business Adjustment Sale
3-big opening days
all surplus stock must g

★ Jewelry ★ Drugs
★ Sun Glasses ★ Vitamins
★ Hallmark Cards ★ Beauty Aids
★ Health Aids ★ Perfumes
★ Sundries ★ Cosmetics

fifty women wanted to win $500 in prizes
EVERYTHING MUST GO
We Are Clearing Our Stocks To Make Room For New Merchandise
Special Gift Checks Given To The First 100 People Friday, 9:30
SALE OPENS FRIDAY PROMPTLY AT 9:30 A.M.
SAM'S PHARMACY
1183 Solano Ave., Albany
FREE DELIVERY PHONE LA 4-8000 CHARGE ACCOUNTS

Senior Citizens

October Ale and Hallowe'en! connection, BUT if your oom is missing, it's probably newhere with a passenger nded for the Senior's party. members only, it bids fair to a swingin' thing, and pipes are ng tuned up for the melodies e to emerge sometime during evening.

Age does not seem to wither the capacity to enjoy old-time games and get-togethers, and the groups at 846 Masonic seem to know very well the antidote for the blues and nostalgia. Future plans include many novel entertainments and Albany residents, over 50, are welcome to join. For further information, please call LA 6-3078.

Paid Political Advertisement Paid Political Advertisement

VOTE DEMOCRATIC

FOR PROGRESS IN THE

AMERICAN TRADITION

Volunteer to Help Your Democratic Candidates

Albany Democratic Headquarters

904 San Pablo Avenue Phone LA 4-8335

Bert Griffin Announces Swim Classes

Registration for the swimming classes for the winter and spring of 1963 were announced today by Bert Griffin, Pool Director.

Albany residents will register Monday, November 5th, thru the 9th. Others may register November 12th thru the 16th. There will be an open registration for all January 2nd thru the 12th.

Registration will be at the Albany Pool, Portland and Pomona Avenues from 9:00 to 12 noon and from 1:00 to 5:00 p.m.

All classes start Monday, January 14th, 1963.

There will be a six week course on Monday, Tuesday, Wednesday, and Thursday from 4:00 to 4:30 and from 4:30 to 5:00 p.m. The fee for this course is Albany $2.00. Others $2.40

There will be a 16 week course on Monday, Tuesday and Thursday with classes from 5:00 to 5:30 p.m. and from 6:00 to 6:30 p.m. with both classes having free swim time from 5:30 to 6:00 p.m.

The fee for this course is Albany Resident $5.60 others $6.40. No refunds can be made after registration.

Children must be 40 inches to the chin, supply their own suits, and girls must also wear caps. Towels are furnished by the pool.

Attention: Tonight!

Wednesday, October 31, will be considered trick or treat night by the Albany Police Department. The Department will be out in full strength supplemented by Police Reserves to assure protection for the young children and to prevent any malicious acts from being committed.

Section 21.15 of the Albany City Code prohibits anyone under the age of 18 years from loitering on the streets or in public places after 10:00 p.m. It also places a legal obligation upon parents who allow such loitering, This ordinance will be strictly enforced during Halloween.

It is suggested that young children, unless accompanied by an adult, be back in their respective homes before dark.

Ralph M. Jensen

25 Year Pin Presented To Yvonne Walkup

Albany Parlor 260, Native Daughters of the Golden West, took time out from their Halloween hijinks to be serious and honor one of their members.

Yvonne Walkup was the honoree by the preesntation of a 25 year membership pin. Presentation was made by her mother, May Ellis-Olson, who is a charter member and past president of the parlor.

Yvonne joined the parlor in October 1937 and has been active in many of the parlor's activities including two terms as President.

Yvonne is associated in the mortuary business with her mother and father and resides in Albany with her husband Robert, and son Robert Jr.

Dry Cleaning Service Now At EC Plaza

With the opening of a Norge Dry Cleaning Village at 398 San Pablo Avenue, across from El Cerrito Plaza, local residents can now participate in the new trend to "Do It Yourself" drycleaning which has been sweeping the country.

This beautiful new self-service facility, equipped with 16 dry cleaning machines and professional pressing equipment is the most complete coin-operated drycleaning establishment in the area. Owned and operated by Mr. Robert Magovern, a local resident, for any years, the Village was engineered and designed by the H. M. Kane Company of Belmont, Norge Distributors for Northern California. Mr. Magovern's beautiful new store represents an investment of over $100,000.

Norge coin-operated laundry and drying facilities have also been installed and feature 20 washers, 6 dryers, and one Big Boy that will dry up to a 9 x 12 shag rug. The Albany Norge Village has ample parking and will be open from 9:00 a.m. to 9:00 p.m. Monday through Saturday and 9:00 a.m. to 6:00 p.m. on Sunday.

During the three day Grand Opening festivities, November 2, 3 and 4, a FREE SILVER DOLLAR will be given away to each drycleaning customer. Counselors,, Mrs. Lea Pell and Mr. Joseph Rodola will be on hand to welcome customers and answer all questions. A professional duty at all times.

Paid Political Advertisement Paid Political Advertisement Paid Political Advertisement

Elect JUDGE

WILLIAM H.

BRAILSFORD

to SUPERIOR COURT

- *Presently,* Municipal Court Judge
- *Formerly,* Deputy District Attorney
- *Graduate in Law,* University of California . . . *native of California*
- *25 years* in General Practice

A SEASONED, EXPERIENCED COURT LAWYER

. . . and a well qualified Judge

The Church of the NAZARENE

850 Talbot Avenue

Sunday School .... 9:45 a.m.
A.M. Worship .... 11:00 a.m.
NYPS ..... 6:15 p.m.
P.M. Worship ..... 7:00 p.m.
Prayer (Wed.) .... 7:30 p.m.

WELCOME!

Albany Church of Christ

1370 Marin Avenue

Evangelist — Max Crumley

Sunday Services

Classes ..... 10:00 a.m.
Worship ..... 11:00 a.m.
Worship ..... 6:30 p.m.

WELCOME

In Albany It's "Mechanics"

For every Banking Service including the new HIGHER INTEREST — Three and one-half per cent on passbook savings accounts and four per cent on twelve month savings certificates

MECHANICS has EVERYTHING BANKWISE you'll enjoy doing business there.

THE MECHANICS BANK OF RICHMOND, CALIFORNIA

Offices in Richmond • Civic Center • San Pablo • El Sobrante • El Cerrito Plaza • El Cerrito • Albany

MEMBER FEDERAL DEPOSIT INSURANCE CORPORATION

Paid Political Advertisement

Re-Elect a good

CONGRESSMAN COHELAN

7th District Democrat

Cohelan for Congress Committee
Spurgeon Avakian, Chairman

ZEE **TOILET TISSUE** White - Yellow - Aqua 4 ROLL PAKS 3 FOR 1.00

LOG CABIN **SYRUP** Pancake - Waffle 24 Oz. Bottles 2 FOR 1.00

MOREHOUSE **MUSTARD** 2c Off Label 24 OZ. JARS 4 FOR 1.00

CARNATION **CHUNK TUNA** Fancy Light Meat 4 cans for 1.00

NEET HEET **CHARCOAL** LIGHT & COOK 3 boxes 1.00

get in the SPIRIT of things

Mayonnaise DURKEE'S 24 Oz. Jar 39¢

PLUMROSE **Danish Ham** 2 Lb. Can 1.99

IT'S MOUNTAIN GROWN Folger's COFFEE — FOLGER'S **COFFEE** 2 LB. CAN 99¢ (Lb. Can — 59c)

BUTTER CHALLENGE - DARIGOLD "AA" CUBES lb. 69¢

CRISCO SHORTENING 3 Lb. Can 69¢

White Star Tuna Chunk, 7 oz. 29¢
Kosher Dills D.M., 22 oz. 37¢
CIDER Macomber, 99 oz. 89¢
MORSELS Nestle's, 6 oz. 19¢
Lady's Choice, 20 Oz. PRESERVES Apr. - Pine. 39¢
Realemon LEMON, 24 oz. 49¢
AMMONIA Parsons, Qt. 28¢
WAX PAPER Waxtex, 100 ft. 23¢
TREND Dry Deterg., gt. 49¢
TREND Liq. Det., 12 oz. 29¢
REFILL CUPS Dixie, 50 count 39¢
Garbage BAGS Zee, 30 count 39¢
Toilet Tissue Chiffon 2 Rolls 27¢
Zee Napkins 80 count 2 for 23¢
Dog - Cat CALO 2 for 29¢

Cottage Cheese PLAIN OR DIET TUTTLE'S Pint 29¢

Sociables Nabisco, "New" 37¢

DENNISON'S **Chili con Carne** 40 Oz. Can 69¢

DRY MILK CHALLENGE 12 QUART BOX 69¢

NULAID LARGE "AA" **EGGS** 47¢ doz.

Peanuts Fresh Roasted in Shells lb. 49¢
Apricots Cock O' Walk No. 2½ Cans 4 for 89¢
Cheerios - Wheaties 10 oz. - 12 oz. 3 pkgs for 87¢

Royal Gelatin Desserts 6 pkgs for 49¢
Swiss (12 oz. Sliced Swiss, 53c) Dom. A lb. 67¢
Scotties Facial Tissue "400" boxes 2 for 49¢

APPLETIME **Applesauce** No. 303 Cans 8 FOR 1.00

F. AND P. **Tomatoes** No. 2½ Cans 5 FOR 1.00

Kal Kan M.P.S. 6 Tall Cans 1.00
Kal Kan HORSE MEAT 4 Tall Cans 1.00

C & H **Sugar** 10 lb. bag 1.00

Simple Simon Cream Pies 16 oz. 49¢
Morton's Macaroni & Cheese, 20 oz. 39¢
Underwood 14 Oz. BBQ Chicken 79¢
Minute Maid Orange Juice 6 oz. 5 for $1

Large Head 19¢ ea.

Fancy TOMATOES 2 lbs. 35¢
Hot House MUSHROOMS lb. 79¢
Jumbo ARTICHOKES 3 for 29¢
Snowhite CAULIFLOWER ea. 19¢
U.S. No. 1 Russet Potatoes, 10 lb. cello bag 49¢
Yellow DRY ONIONS 3 lbs. 19¢
Brussels SPROUTS 2 lbs. 29¢
Bananas Fancy 2 lbs. 29¢

MAXWELL INSTANT **COFFEE** 6 Oz. Jar 83¢

We Have a Good Supply of T-T, Goodies and Stuff'n Things.

Specials Effective Wed. thru Sat., Oct. 31, Nov. 1, 2, 3 1382 SOLANO LA 5-9997

DAGNA'S

THE NICE STORE FOR NICER PEOPLE

SMART SHOPPERS KNOW THAT THEY SAVE AT . . .

FAMOUS MEAT MKT.

1109 Solano Avenue (Next to Mechanics Bank) LAnscape 4-4492

Specials Effective Wed. thru Sat., Oct. 31 thru Nov. 3

The People's Choice by unanimous vote: Moffat's Manteca U.S.D.A. Choice Beef. First in flavor; first in taste; first in savings.

U.S.D.A. CHOICE **Rolled Cross Rib Oven Roast** 89¢ lb

Boneless, neatly rolled. Well trimmed, marbled for juicy tenderness.

Lean, Eastern **Spare Ribs** 49¢ lb — Extra meaty small sides. Real tasty.

NOVEMBER SPECIAL — A Fine Buy — US.D.A. CHOICE MOFFAT'S **Club or Market Steaks** $1.49 lb. — Boneless, well trimmed, best for BBQ.

U.S.D.A. Choice FULL CUT **Round Steak** 85¢ lb — Juicy Steak for Swiss or Chicken Fry.

Prime Rib Roast A fine juicy steak fit for a Governor.

Prime Rib Steak The king of roast by unanimous vote.

79¢ lb

Corned Beef Delicious, Lean, Boneless Briskets, U.S.D.A. Choice lb. 59¢

ED'S RELIABLE MEATS

LAndscape 4-5018

Baby Beef Liver - Fresh
Pork Roast - Loin
Veal Roast - Rump 49¢ lb
Sirloin Tip Roast
Prime Rib Roast 89¢ lb
SLICED BACON No. 1 59¢ lb
BARBECUED SPARERIBS Order in advance 98¢ lb

On The Political Scene

Albany City Attorney Lawrence Saler has been appointed by Lieutenant Governor **Glenn M. Anderson** to head his Albany campaign for re-election.

Long active in city affairs, Saler graduated from the University of California Hastings College and began his law practice in 1951. Saler is a member of the Berkeley-Albany Bar Association and program chairman of the Albany Lions Club. He is a member of the Albany Democratic Club.

In his efforts to inform Albany of Anderson's fine record, Saler will point out Anderson's work in developing sound long-range plans in such vital areas as California economic growth, schools, mental health care and highways.

VOTE NOV. 6

Carol Butera has been appointed as Albany Chairman of the Committee to Elect **Don Rose** Secretary of State.

An Area Chairman in the recent Dollars for Democrats Drive in Albany, Carol Butera is on the executive board of the Berkeley-Albany Democratic Study and Action Club. In announcing the appointment, Rose said, "Having worked in so many campaigns for outstanding candidates, I am particularly pleased to have so many capable Democratic volunteers now helping me in my own campaign for public office. Carol Butera is typical of the volunteers in politics who work unselfishly to make our democracy work."

Rose, former Executive Secretary to Lieutenant Governor Glenn M. Anderson until his resignation to become a candidate for Secretary of State, serves as a member of the Governor's Advisory Committee on Voting Procedure.

VOTE NOV. 6

Senator Richard Richards has appointed Mrs. Shelby Smith, Albany campaign manager for his election as U. S. Senator.

Mrs. Smith has long been an active Democrat in Albany having served as President of the Albany Democratic Women's Forum and presently as Treasurer of the Albany Democratic Club. Her late husband, Mr. Robert G. Smith, the most active and popular Democrat in Albany in recent years, was President of the Albany Democratic Club, manager of the Senator Richards campaign in Albany in 1956, President of the Steel Machinists Union, Local 1304, active in the Committee on Political Education, AFL-CIO and the Central Labor Council.

VOTE NOV. 6

Y. Charles (Chet) Soda, Candidate for the office of Director at Large for the Alameda-Contra Costa Transit District today announced the appointment of the following Area Chairman to aid in his eelction: Albany and Berkeley Area; Louis Howell, Chairman, George McDermott, Assistant.

VOTE NOV. 6

Alameda County's six legislative representatives today united in a plea for voters to defeat Proposition No. 23 at the November 6 General Election. Proposition No. 23 is the Los Angeles sponsored State Senate reapportionment proposal.

Announcement of the united stand was made by Senator John W. Holmdahl with the declaration:

"Proposition No. 23 contains so many dangerous faults that legislators foresees years of costly frustration should it be approved. As Alameda County legislators, we have all been extremely pleased to find business, labor and agricultural leaders throughout our country agreeing with us feated."

Alameda County Assemblymen proposal should be soundly dethat this Los Angeles political who joined with Senator Holmdahl in voicing opposition to Proposition No. 23 are: Carlos Bee, Robert W. Crown, Nicholas C. Petris, W. Byron Rumford and Don Mulford.

VOTE NOV. 6

"Citizens for Brown" headquarters, 140 Montgomery St. San Francisco, has announced the appointment of John A. Zoro of Albany, as vice chairman for the East Bay.

State co-chairman are: Cyril Magnin, Garret McEnerney, Earl Warren, Jr., Robert Eaton.

Co-ordinator: Jefferson A. Beaver.

A committee will be formed in Albany for "Citizens for Brown" interested parties may contact John A. Zoro at his home at 1087 Neilson St., LA 5-1913.

VOTE NOV. 6

John A. Zoro and Phyllis Lyon have been appointed co-chairmen for Albany for Senator Holmdahl's re-election campaign, general chairman Osborne A. Pearson announced.

Zoro, currently vice-president of the Northbrae Democratic Club, is a past president of the 7th C.D. Democratic Council. Mrs. Lyon, Albany housewife, is publicity chairman and acting secretary of the Albany Democratic Club.

VOTE NOV. 6

Attorney General Stanley Mosk has appointed Mrs. Ruth L. Young, prominent Albany attorney, to direct his re-election campaign in Albany. Mrs. Young, a graduate of the University of California Law School, Boalt Hall, has served the community in many capacities including membership on the Planning and Zoning Commission and on the Committee of Thirty studying the need for municipal buildings.

VOTE NOV. 6

The Albany Council of Republican Women's regular business meeting Monday evening, November 5, 1962, will be held at the Nixon-Albany Headquarters, 1491 Solano Avenue, at 7:30 p.m.

There will be a Rally at 8:00 p.m. and all Republicans will be welcome.

THE W.S.C.S. will hold their annual bazaar at 980 Stannage Avenue, Thursday, November 1, 7:30 to 9:30 p.m. Linens, aprons, novelties, etc., will be on sale. Coffee and pie will also be sold. Friday, November 2, 10 a.m. to 4 p.m. on the western scene will be featured. A smorgasbord luncheon at the chuck wagon from 11 to 1:30 for $1.00. Home cooked food and candy will be sold at the Ranch Pantry. A booth of "White Horses" will also be available. Foreman for the day is Mrs. Harry Johnson with Mrs. Arlen Le Gate as Deputy.

Raymond Gonzalves

Albany Fire Department

Raymond Gonzalves was born in Oakland June 9, 1927. Attending schools in that city he graduated from St. Elizabeths High School where he was a star athlete receiving his letters in Football, Basketball and Baseball. Upon graduation he joined the armed forces serving with the 1051 Engineer Battalion in the European Theater of operations. Receiving his discharge in 1947 he returned to work for a steel spring firm in Oakland where he was employed as a fabricator.

He joined the local fire service on August 5, 1951. He has studied fire service hydraulics, care and operation of equipment and fire salvage operations under the State of California Education Program. He has also taken courses in report writing and also holds a certificate in bomb disposal from the Sixth Army Corps. He possesses an advanced certificate in First Aid and is trained in radiological montoring.

Ray lives at 607 Kains with his wife Olivia and three children Ray Jr. 9, David 6 and Eleanore 3.

Merchants In Albany Reminded Of Christmas

Chairman Tom Gabriele of the Christmas Street Decoration Committee wishes to remind all merchants on San Pablo and Solano Avenues to send in their checks to cover expenses of decorating our streets for Christmas.

It has been very gratifying the promptness in which the merchants have sent in their money, but the committee is still a long ways off from its goal. The order has to be placed for trees; trees have to be painted and should be installed right after Thanksgiving Day. None of this can be done until the money is in.

Contributions will be gladly accepted from those whose home or business is located near the business district, and who enjoy seeing their town decorated for the Christmas Holidays.

Albany Teacher Is Contributor In National Mag.

Mr. Thomsen, teacher of the Graphic Arts Course at Albany High School, has been honored to be a contributor in the September 1962 issue of Inland Printer And American Lithographer, one of the top printing magazines in the United States.

After having instructed his printing students in the elements and principles of graphic arts design, Mr. Thomsen was consulted by Mrs. Rathmell of the Modern Language Department about the problem of a durable, attractive cover for the paperback French text Voix et Images de France.

Assisted by senior student Suzy Griffin, who carved the linoleum blocks, Mr. Thomsen designed a cover for the French text, bound approximately one hundred copies on his newly acquired Binding Corporation tic binding machine, and cover design to the printed nal.

NEW ADDRESS
Joe's Auto Glass Shop
(Joe Rinella)
SAFETY GLASS
INSURANCE CLAIMS GIVEN PROMPT ATTENTION
702 San Pablo
LAnd. 4-5268

WIN
HOLLFELDER'S
Swiss Watch Contest
Free—No Obligation
Just Fill Out Entry Blank
1st Prize
Week-long Trip for 2 to Mexico City-Acapulco Hotels—$200 spending money
65 Other Prizes
RCA TV Sets
Portable Phonographs
Transistor Radios
Kodak Movie Cameras
Closes Nov. 17-Come in today
Hollfelder's JEWELRY
1131 Solano Ave. LA 5-1500
ALBANY

NEW! Safe-T-SHOWER BATH ENCLOSURES
S • No Glass Breakage
A • Fully Adjustable
F • Easy to Clean
E • Meets Building Code
• Two Towel Bars
• Easy to Install
• Heavy Aluminum Extrusion
• Bright Anodized Finish

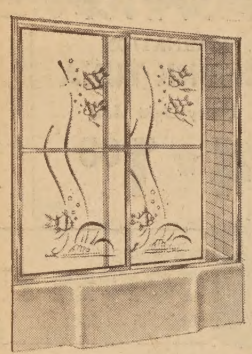

Eagle Company
1625 San Pablo Ave.,
Berkeley, Calif.
PH. 524-7711
SPECIAL INTRODUCTORY OFFER!
$29.95

1440 MINUTES EVERY DAY...
There is no limit to the hours, no inconvenience in the time, at which you may call us.
Neither hours, holidays, weather or distance makes any difference—ONLY YOUR NEEDS
Chapel also available for weddings.
Lady attendant for all services
Parking lot adjoins our beautiful floral chapel.
The Little Chapel of the Flowers
TH 5-2132 • ADELINE AT ASHBY AVENUE • BERKELEY

Security Savings has been around for 35 years! They have 9 offices.

4 3/4% CURRENT ANNUAL RATE INTEREST COMPOUNDED 4 TIMES A YEAR
MONEY IN BY THE 10TH EARNS FROM THE 1ST
SECURITY SAVINGS AND LOAN ASSOCIATION
ACCOUNTS INSURED
ALBANY, 1377 SOLANO AVE · MARTINEZ · OAKLAND · RICHMOND · SAN FRANCISCO (Main Office) · SAN JOSE · SAN LORENZO

JAY VEE LIQUORS
OLD HEIDEL BRAU BEER
CASE OF 24 12-OZ. CANS 2.95
6 PAK 79¢
Jay Vee 6 YEAR OLD Kentucky Straight Bourbon Whiskey Full 86 Proof
3.99 FIFTH
39.95 Case of 12 Fifths
FREE DELIVERY
For speedy service, right to your door
CALL LA 5-2051
SAVE $2.00
BIG ECONOMY ½ GALLON
LIMITED TIME ONLY
NOW $10.45 REG. $12.45
ANCIENT AGE
6-year-old Kentucky Bourbon
Save an extra 10%
CASE OF 6 HALF GAL. 56.43
CHARGE
Accounts Invited
All approved credit cards honored . . . Oil Co. and other major cards included.
JIM HAWKINS
18-Year-Old Jamaica
RUM
Fifths 4.29
Jay Vee Cordials
Top off your dinner with one of these refreshing cordials!
Creme de Menthe
Creme de Cacao
Coffee Liquer
2.59 Fifth
JAY VEE LIQUORS
BERKELEY ALBANY EL CERRITO

Not every car can be financed through your Timeplan® dealer.
(Just the ones for grownups.)
Grownups who want the benefit of Bank of America financing *on-the-spot* —in the dealer's showroom displaying the famous green Timeplan emblem.
BANK OF AMERICA
NATIONAL TRUST AND SAVINGS ASSOCIATION • MEMBER FEDERAL DEPOSIT INSURANCE CORPORATION
Give the United way

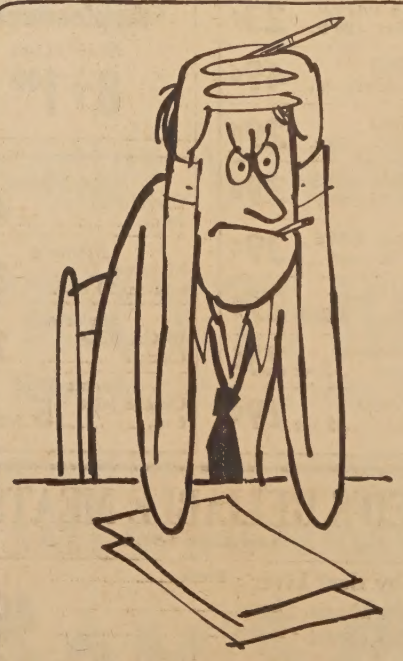

Hate to write letters?
BETTER GIVE THEM A CALL!
Nothing beats Long Distance for keeping up on the news. And nothing says "you" like your voice. Why not enjoy a telephone visit with family or friends every week or so.
Pacific Telephone
PART OF THE NATION-WIDE BELL SYSTEM

Alexander Speaks For Rapid Transit

The costs of NOT having Rapid Transit are apt to run at least four times as great as the cost of Proposition A, it is pointed out by the Albany-El Cerrito-Kensington chapter of Citizens for Rapid Transit.

To begin with, declares chairman Henry Alexander, the cost of the extra freeways and bridges necessary to meet the need of traffic alleviation would run $1.6 billion, more than twice the capital cost of Rapid Transit. But besides this, he stated, the necessary freeways would remove about four times as much property from the tax rolls as Rapid Transit, and would send the tax rate soaring for the property remaining.

"Perhaps even more important than these costs, which can be specified," declared Alexander, "is the loss that we all will suffer in the depreciation of our real estate if we do **not** have rapid transit — as against the jump in real estate values that we will have if we do have Rapid Transit.

"I make no reference to other costs that could be cited. The cost of human lives and suffering due to traffic accidents—which is why the National Safety Council has endorsed Proposition A. The loss in time for anybody wanting to move around the Bay Area. The loss in business stimulation that any good transit system always brings.

"There is of course also the fact that rapid transit, if it's delayed this time, is still going to be needed ten years from now. At that time we shall find that the delay has cost us a half billion dollars."

Alexander pointed out that Rapid Transit has been endorsed by Governor Brown, Richard Nixon, Congressman Jeffery Cohelan and his opponent Leonard Cantando, the biggest taxpayers' groups throughout the three-county area, labor, merchants, and thousands of private citizens interested in the future of the Bay Area and its cities.

Albany Chapter No. 550 O.E.S. will meet Friday, Nov. 2, 1962 at the Masonic Temple, 533 San Pablo Ave. It will be "Farewell Night" for Worthy Matron Florence Bates and Worthy Patron Fred Woodward. The meeting will start at 8 p.m.

Howell Speaks Against Senate Reapportionment

Leaders of the Statewide campaign to defeat Proposition No. 23, the Los Angeles sponsored State senate reapportionment proposal, today warned voters that failure to defeat the measure will precipitate a series of political manipulations that will throw California's entire legislative process out of gear.

In a mass attack upon the proposal, leaders speaking for a broad cross-section of California business, agriculture, labor and for statewide organizations representing cities, counties and chambers of commerce loosed a rapid fire attack against the measure.

Mayor Charles C. Dail, San Diego, president of the League of California Cities declared, "Hundreds of city councilmen in California have for weeks been campaigning actively against Proposition No. 23. They believe in a system of checks and balances as most of us do. They oppose Proposition No. 23 because it would destroy the only check we have on a possibly oppressive majority."

Lewis Howell, Vice-mayor of Albany, who recently returned from a State Conference of the League of California Cities, made this statement to the Times: "At present our State Legislature offers protection against hasty and ill-conceived legislation. In a State so diverse in its problems and needs, Southern California should not have a majority rule."

EGENBERGER CHAIRMAN FOR GEO. CHRISTOPHER

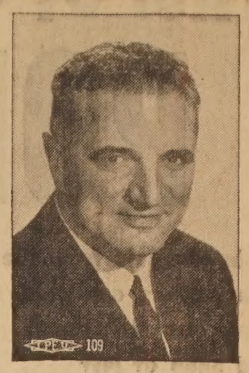

GEORGE CHRISTOPHER

JOE EGENBERGER

Councilman Joe Egenberger is chairman of the George Christopher for Lieutenant Governor Committee in Albany.

"I am proud and honored to be entrusted with the job of being chairman for the Christopher campaign in this city," Councilman Egenberger said. "It is unusual to have such an outstanding candidate to work for."

Traffic Officer James W. Shoemaker, of Albany, has been assigned to the Indio Area of the California Highway Patrol following graduation from the Patrol Academy in Sacramento October 26. The graduation rite marked the completion of 16 weeks training for 68 new traffic officers, who received their certificates of attainment from Commissioner Bradford M. Crittenden.

Karmelkorn Shop
North Side of El Cerrito Plaza
Next to Angelo's Poultry
SPECIAL HALLOWEEN FAVORS AND TREATS
If Ordered in Advance
Black or Orange Popcorn Balls ..... ea. 7¢
KARMELKORN BALLS ..... ea. 5¢
Popcorn — Cheesecorn
Karmelkorn — Party Sizes
For All Occasions
PHONE LA 5-2214

Soroptimist Club Holds Founders Day

Founders' Day of the Soroptomist International Association was held by the Soroptomist Club of Albany at their weekly luncheon meeting and get-together. This is an association of classified service groups for women. It is of special interest that the first group was formed in Oakland, comprised of women from Alameda, Berkeley and Oakland. This was 40 years ago.

It is timely to note that one of the purposes of Soroptimism is to advance international goodwill with the object to contribute

Miriam Gilsenan, Dean of Girls to international understanding. at Albany High School, spoke briefly on the founding of Soroptomist Clubs in our own area. The Albany Club was chartered in 1945. Five charter members present were: Martha Hollfelder, Edith Lennox, Miriam Gilsenan, Myrtle McLean and May Ellis Olson. Guests were Betty Picton, Yvonne A. Walkup and Edith Vila.

Upon the adjournment of the meeting by President Antoinette Stallone, all of the members present were unanimous in expressing appreciation of the inspirational content of the meeting.

May Ellis Olson was Chairman of the Day.

ALBANY METHODIST

Sunday, Nov. 4, 1962, 9:45 a.m. Church School classes with an Adult Discussion group meeting in the Sanctuary. 11:00 a.m. Morning Worship with the Rev. Friesen preaching on the theme: "The Drain of Despair."

H. F. Prewitt Speaks Friday To High Twelve

The Albany High Twelve Club will be addressed by Mr. J. Frank Prewitt at its weekly luncheon at noon on Friday, November 2, at the Red Barn Restaurant.

The speaker is Director of Public Relations at the Western Baptist Bible College in El Cerrito. A two years of residence in Israel, from which he returned in the summer of 1962, enabled him to gain a first-hand acquaintance with Bible lands which could not be obtained by a mere tour. He has many colored slides taken in Jordan, Syria, Lebanon and Egypt, Jerusalem and other places in the Holy Land.

The local club invites members of the Masonic Fraternity to attend. Ollie Battershill will be Chairman of the day, and President Ervin Clausen will preside.

Paid Political Advertisement Paid Political Advertisement

Re-Elect . . .
Senator John HOLMDAHL
"A capable and fair legislator for all the people of Alameda County" — The Observer
Sen. Holmdahl Re-Election Comm., Osborne A. Pearson, Chmn.

Paid Political Advertisement Paid Political Advertisement

P-B-XPERTS
School For PBX Receptionists
Training on Live Switchboards
Special Tuition Fee for November
BUDGET TERMS
MORNING, AFTERNOON, EVENING OR SATURDAY CLASSES
For Complete Information Call LA 5-3834
10259 SAN PABLO AVE. EL CERRITO

ELECT
Len Cantando ☒
Your Congressman
7th District
NOV. 6

SPECIAL CAR WASH **99¢**
THURSDAY & FRIDAY NOVEMBER 1 and 2
WITH THIS AD
PLAZA "5-Min" CAR WASH

400 SAN PABLO AVE.
Opposite the El Cerrito Plaza
(Near Carlson)
ALBANY

NORCROSS BOXED ASSORTMENTS
.59 to 2.00 A BOX

The finest CHRISTMAS CARDS in town!
PAYN'S STATIONERY
1755 Solano Ave., Berkeley
LAndscape 6-3056

We Give Blue Chip Stamps

KEY Foods

QUALITY MEATS FOR LESS MONEY

FRYERS
WHOLE 31¢ lb — CUT UP 33¢ lb
STRICTLY FRESH — NOT FROZEN

Pork Loin Roast 4 to 5 lbs. -- end cut
Smoked Ham -- end cut — 49¢ lb

Spare Ribs
Platter Bacon
Pork Roast -- butt
Chuck Roast
Short Ribs -- English
Lunch Meat -- asstd.
Franks -- skinless — 49¢ lb

Top Round Steak
Sirloin Tip Steak
Ham Center Slices — 98¢ lb

Swiss Steak
Sirloin Steak
Cross Rib Roast
Rib Steak — 89¢ lb

Pork Steak
Pork Chops -- end cut
Cheddar Cheese
Jack Cheese — 59¢ lb

Grnd. Beef 39¢ lb

SEE FOR YOURSELF how low our food prices really are!

4 STORES
1831 SOLANO AVE. • BERKELEY •
2020 SAN PABLO AVE. • BERKELEY •
747 SAN PABLO AVE. • ALBANY •
3300 LAKESHORE • OAKLAND •

PRICES EFFECTIVE OCT. 31, NOV. 1, 2, 3

COFFEE HILLS BROS. 2 lb. tin 99¢

EGGS LARGE AA NULAID doz. 39¢

BUTTER SYLVESTER CUBES lb. 69¢

Tea Bags Penthouse Party, 48's 49¢

Lunch Meats Bob Ostrow 4 for 1.00

Kleenex FACIAL TISSUE, 400's 4 for 1.00

Toilet Tissue Scott's Roll 10¢

WELCH'S
Grape Jelly
Grape Preserves
Grape Jam
3 FOR $1

Diamond A SALE
Green Beans Cut 303 tin 5 for 1.00
Whole Beans Vertical 303 tin 4 for 1.00
Beets Sliced 303 tin 3 for 49¢
Beets Whole, Ruby Med., 303 tin 3 for 49¢
Beets Sliced, Pickled 303 tin 3 for 59¢
Corn Cream Style 303 tin 5 for 1.00
Corn Whole Kernel 303 tin 5 for 1.00
Cherries Red Tart Pitted, 303 tin 2 for 45¢
Rhubarb 303 tin 2 for 49¢
Beets Shoestring 303 tin 3 for 49¢
Beans Green, Sliced 303 tin 5 for 1.00

Trend LIQUID Large Size 27¢

Scotch Brite Scouring Pads 2 for 39¢

Honey Sue-Bee 12 Oz. Jar 3 for 1.00

Spread Sue-Bee 12 Oz. Jar 3 for 1.00

BABY FOOD
Gerber Strained 9 for 1.00
Gerber Junior 7 for 1.00

TUNA
WHITE STAR or BUMBLE BEE
4 for $1.00

RIVER VALLEY FROZEN FOODS
ORANGE JUICE 6 for 99¢
STRAWBERRIES 2 for 49¢
MELON BALLS 2 for 49¢
RASPBERRIES 2 for 49¢

Plastic Wrap Zee 100 Ft. 2 for 49¢

Confidets 12's 3 for 1.00

Apple Sauce Royal Pride 303 Tin 6 for 89¢

Purex Half Gallon 37¢

Soap Wrisley REG. SIZE 6 Bar Bag 35¢

Pears 2 lbs. 29¢

FRESH FRUITS, VEGETABLES

Yams 2 lbs. 25¢

BRUSSELS SPROUTS 3 lbs. 25¢

Peppers 2 lbs. 25¢

Carrots 3 lbs. 20¢

Potatoes 10 lbs. 39¢

Cauliflower each 15¢

Albany Guests Brave Storm for Gay Weekend

Members of Pt. Arena Bethel No. 297, International Order of Job's Daughters, traveled to Albany and braved the rain and storm the weekend of October 12 to be the guests of Bethel No. 265. Susan Shattock, Honored Queen of Bethel No. 265 was their hostess and had planned a full weekend of entertainment.

Friday evening the girls attended and some participated in the program "The Bright Side of Youth" at the Scottish Rite Auditorium in Oakland. Following this refreshments were enjoyed at Edy's in Oakland.

A luncheon on Saturday at the Albany Masonic Temple preceded the Bethel meeting at which time the Pt. Arena girls took their places as courtesy officers. The day was climaxed by slumber parties at the homes of Donna Fulks, Vertis Genievich and Caren Valentine. This evening was followed by a breakfast at 8:30 Sunday morning in the Friendship Room of the Berkeley Savings and Loan Building on Solano Avenue.

The Guardian of Bethel No. 297, Mrs. Martha Biaggi, and the Associate Guardian, Kenneth Moss, accompanied the girls on their trip to the Bay Area, as did Mrs. Thelma Moss, Past Guardian, Mr. Harry Turner, Past Associate Grand Guardian and Promotor of Junior Activities, and Mrs. Gertrude Turner, Deputy Grand Guardian.

Cathy Compton is Honored Queen of Bethel 297; her Senior Princess is Susan Biaggi; Junior Princess, Donna Richardson; Guide, Dian Moss; and Marshall, Barbara Sundstrom. Ten other members of the Bethel came to Albany with their officers.

NORTHMINSTER PRESBYTERIAN CHURCH
545 Ashbury Avenue, El Cerrito,
Sunday—November 4, 1962.

The Sermon will be preached by the Rev. James B. Hubbell.

Church School Sessions:

9:30 a.m.—Classes for Nursery, Kindergarten, Primary, Juniors (4, 5, & 6th graders), and Junior & Senior Highs.

11:00 a.m.—Classes for Kindergarten, Primary and Juniors.

Child care is provided for pre-church-school children during the 11:00 services.

FUTURE KIDS INSURED TOO!

CHECK STATE FARM'S FAMILY LIFE POLICY! Here's the ideal life insurance plan for the growing family. It insures the *entire* family, yet the cost for many families averages only $10 to $15 a month. It provides $5,000 life insurance for Dad plus basic life protection for Mom and all the children. And it even includes *future* children at no extra cost! So ask me about it today!

CLAY BERLING
1527 SHATTUCK AVE.
TH 1-6171

P 62990

Available in most states through State Farm Life Insurance Company, and in Wisconsin through State Farm Life and Accident Assurance Company. Home Office: Bloomington, Illinois

STATE FARM INSURANCE

Park and Shop

We're Having a Corker of a Porker Sale!

FRESH PORK LOIN

Glistening pink loin end cuts from the finest quality young Eastern porkers available. Fresh cut in 3 to 4 pound average size roasts. Special this week at Park and Shop at just

POUND **49¢**

GROUND BEEF Freshly ground from U.S.D.A. Grade Choice Beef ..... 2 lbs. 98¢
MARKET STEAKS U.S.D.A. Grade Choice Beef. Boneless. Tender and Juicy ..... lb. $1.59
RIB STEAKS U.S.D.A. Grade Choice Beef. Carefully cut and well trimmed ..... lb. 98¢
CHEESE Monterey Jack or Mild Cheddar ..... lb. 59¢
OYSTERS 12-oz. jar ..... Special at Just 59¢

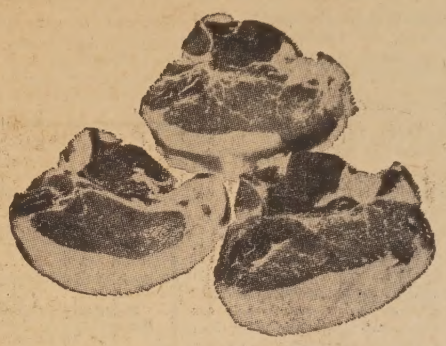

CENTER CUT PORK CHOPS
Lean and meaty. Cut from tender, young Eastern porkers.
lb. **89¢**

LEAN PORK SPARERIBS
or COUNTRY STYLE
Lean, meaty pork spareribs—perfect for barbecuing.
lb. **59**

COFFEE M.J.B. Drip or regular grind. With coupon available at checkstand ..... 2-LB. TIN **98¢**

LARGE AA EGGS Nulaid Dozen **39¢**
CRISCO 3 pound tin **59¢**
INSTANT COFFEE M.J.B. 6-oz. You pay **69¢**
CANNED MILK All Pure or Borden's Tall tins 8 FOR $1
MARY ELLEN JAM Blackberry Boysenberry, Grape. 20-oz. jar **39¢**

Rose Royal **CHEESE CAKE** 11-oz. pkg. **49¢**

Saff Maid **CHEESE CAKE** 10-oz. pkg. **45¢**

TUNA Priority brand. Chunk style. No. ½ tin **4 FOR 99¢**

DINNERS Swanson TV—All varieties each **49¢**

ARTICHOKES

Fresh Globe Variety. Large size each **7¢**

GRAPEFRUIT Large size ruby red or white. From Florida. **4 LBS 49¢**

PINEAPPLES From Hawaii. Large size **49¢ ea.**

SQUASH Fresh Summer. Coachella Val. 2 lbs. 29¢
CABBAGE Fresh firm heads ..... lb. 6¢
DATES California Zahidi. 1½-lb. cello bag ..... 49¢

CLOROX Bleach Full gallon **49¢**

OLEO Maid-Rite or Holliday Brand. Cubes. 1-lb. pkg. **2 FOR 29¢**

FOUR FISHERMEN FISHSTICKS 8-oz. pkg. Frozen ..... 29¢
FOUR FISHERMEN SHRIMP BREADED 8-oz. pkg. Frozen ..... 59¢
FOUR FISHERMEN SCALLOPS 7-oz. pkg. Frozen ..... 45¢
TUTTLE COTTAGE CHEESE Pint tub ..... 29¢
TUTTLE SOUR CREAM Blue Cheese, Plain or Chive. Half pint ..... 29¢
CHOCOLATE BLOCKS HERSHEY'S Giant size ..... 39¢
DURKEE COCONUT SNOWFLAKE 7-oz. package ..... 19¢
BUTTER Sylvester first quality cubes. 1-lb. pkg. ..... 69¢

HERSHEY COCOA MIX 2-lb. 6-oz. tin. You pay .....
RIVIERA LASAGNE or RAVIOLI 40-oz. tin .....
LIPTON SOUP CHICKEN NOODLE 2-pkg. carton ..... 29¢ ONION 2 pkgs. .....
STRAWBERRY CREAM CHEESE Danko. 3½-oz. pkg. 2 for .....
FRENCH DRESSING MAZOLA French, Spicy, Italian .....
MIXED NUTS CREST PAC 13-oz. tin .....
SAFFOLA MARGARINE CUBES 1-lb. package .....
LIPTON TEA BAGS Package of 48 bags .....

SUNSHINE FIG BARS 1-lb. package ..... 33¢
LIBBY'S MANDARIN ORANGES 11-oz. tin ..... 4 for 89¢
SHASTA FRUIT DRINKS All Flavors. 46-oz. tin ..... 3 for $1.
CHALLENGE OIL 24-oz. bottle ..... 35¢
CHILI WITH BEANS DENNISON 15-oz. tin ..... 29¢
BONNIE DOG FOOD Meat flavor. Tall tin ..... 6 for 89¢
CONTADINA PIZZA MIX 19-oz. package ..... 39¢
WISH-BONE DRESSING ITALIAN 8 oz. 35¢ DELUXE 8 oz. ..... 29¢
ALBERS FLAPJACK FLOUR 2-lb. box ..... 35¢

PARK and SHOP **GIN** 5th $3.99
PARK and SHOP **VODKA** 5th $2.99
LARD'S VAT **SCOTCH** 5th $4.49

Prices Effective Through Saturday, November 3

Park and Shop

2655 Telegraph Ave.
OPEN DAILY 8:30 TO 11
1850 Solano Ave.
OPEN DAILY 8:30 TO 9

SINCE 1896 S&H GREEN STAMPS

Candle Show At Brookside

The second annual Brookside Hospital Service League Candle Show "Elegance in Candles" will be held at the hospital lanai on November 1, 2 and 3 from 10 a.m. to 8:30 p.m.

Many special holiday arrangements will be displayed. There will be candles in a variety of sizes, shapes, and colors, suitable for entertaining and decorating the year around.

Members of the league have spent many volunteer hours decorating the candles with pearls, sequins, ribbons and glitter. Designs vary from floral and butterfly motifs to oriental pagodas with mandarin figurines.

Plain candles will also be on sale for those who wish to create their own arrangements.

Chairmen of the event are Mrs. Stephen Onwarsy and Mrs. Pete Caletti who both have over 3500 volunteer hours to their credit in the league.

Profits from last year's sale were used to furnish the waiting room of Brookside's intensive care unit. Proceeds from this year's sale will also be used for a gift to the hospital.

The public is invited to attend this unusual show.

THE NEXT MEETING OF THE STARLETTES, of Thousand Oaks Chapter 375, Order of the Eastern Star, will be held on Thursday evening, November 1, in the Friendship Room of the Security Savings and Loan Association, 1377 Solano Avenue, Albany, at 8 p.m. Reservations must be made by calling one of the following co-hostesses: Janet Sategna, Claudia Williams, Kay Vielar or Mildred Wigginton. President Violet Nigro will preside.

Latin American Dances At Y

Now you can learn to Cha-Cha-Cha, Fox Trot, Swing and many other Latin American dance steps at the Berkeley YMCA by enrolling in the November 5th dance classes.

This seven week session is designed to get you ready for the holidays. Advance steps will be taught also in the Tango, Rumba and Samba in the 8:30 p.m. class — basic lessons in the 7:30 p.m. class.

Men and women my register by mail or at the YMCA desk prior to the opening session. Couples as well as couples are eligible to enroll.

Throughout many years these popular dance classes have been both social and instructive. For information call Mrs. Ruth Deady, social director at the Berkeley YMCA, located at 2001 Allston Way.

Paid Political Advertisement Paid Political Advertisement

Here are some facts you ought to know about

RAPID TRANSIT

and why Albany should vote for it

OF ALL THE OPPOSITION MATERIAL on Rapid Transit, about 75 per cent has appeared in the "Albany Times". As far as our clipping service has been able to determine, no favorable publicity has been printed.

IT IS POSSIBLE, THEREFORE, that you do not realize the urgency of the situation that resulted in Rapid Transit's being submitted to the voters at this election, and in its being endorsed by so many organizations of taxpayers and others.

THE FACT OF THE MATTER is that the traffic congestion problem in the Bay Area has developed to the point where we are faced clearly with a choice between Rapid Transit or a continuance of our freeway building.

FREEWAYS ARE ESSENTIAL, but they can be held to a minimum, if we get Rapid Transit. If we **don't** get Rapid Transit, we shall have to build, over the next ten years, about $1,600,000 worth of **extra** freeways. This will only postpone the day we must build Rapid Transit. At the end of that time we shall have to buy it anyway — at a cost a half-billion dollars higher.

ALBANY WILL BENEFIT FROM RAPID TRANSIT, just as the whole Bay Area will benefit. It will benefit in increased real estate values, which a good transportation system always brings. (Increased real estate values mean a sounder tax base!) It will benefit in easier transportation around the Bay Area for the people of Albany — particularly senior citizens who are not car drivers. It will benefit (if it cares to) in increased retail trade, and the general pick-up of business that accessibility means to any city.

THE WHISPERING CAMPAIGN about the aerial structure that will go through Albany also ought to be dealt with. This will be a beautiful structure, clean and strong. The trains, all electric, will be as silent as any moving vehicle can be — no rail clack, no engine noise. They will be a great deal quieter than automobiles.

WE ARE CONFIDENT that the good common sense of the people of Albany will assert itself on Election Day, and that they will join the rest of the Bay Area in voting

YES on 'A'

Albany-El Cerrito-Kensington Citizens for Rapid Transit
Henry W. Alexander, Kensington,
Arthur M. Gilbert, Albany, Co-Chairmen

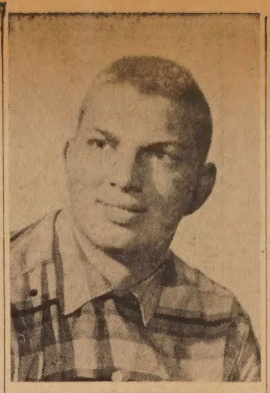

LARRY DEAN

Larry Dean New President Of DeMolay

Larry Dean was installed as Master Councilor of University Chapter, Order of DeMolay at ceremonies conducted at the Thousand Oaks Masonic Temple Saturday evening, October 20 at 8 p.m. Mr. Ben Cheek, a past Master Councilor of University Chapter, served as the Installing Officer.

Others on the installing team were Frank Zameroni Jr., Senior Councilor; Mike Todd, Junior Councilor; Jimmy James, Senior Deacon; Jeff Pfaffenberger, Chaplain; Rich Mulky, Marshall. Mr. Don Davis acted as host and Mrs. Shirley Parent was soloist. Mr. Chester Schertle was the organist.

Mr. Robert Fisk is Chairman of the Advisory Board and Mr. Eugene Tenney is Chapter Dad. Miss Sue Nor is the Chapter Sweetheart.

The following officers were also installed: Gary Tuley, Senior Councilor; Ray Kaufman, Junior Councilor; Norman Walton, Scribe; John Kemp, Treasurer; Rich Courschesne, Senior Deacon; John Storey, Junior Deacon; Bill Almy, Senior Steward; Bill Maitland, Junior Steward; Robert Gielow, Chaplain; Kermit Lay, Sentinel; Gary Winkler, Standard Bearer; Robert Fisk, Almoner; Chuck Werner, Marshall; Cliff Boehrer, Orator; Preceptors: Brady Rowe, First; Sid Jones, Second; Clark Edson, Third; Dan Myers, Fourth; Bill Werner, Fifth; Mike Severson, Sixth; Robert Patrette, Seventh. Stan Williams was named as Entertainment and Activities Chairman.

Hostesses were Lynn Troutman and Sharon Twiliger. A reception and dancing followed.

International Kitchen Serves Unusual Food

A ladies' luncheon menu featuring Norwegian Prinsefish (cod fish with asparagus and a white wine sauce), Koeksaster (sugar dumplings a la Union of South Africa) and English trifle (a dessert made with sponge cake, sherry, fruit and whipped cream) — this was the fare at a recent meeting of the International Kitchen, a group sponsored by the International Relations Committee of the Berkeley Red Cross.

Wives of foreign students at the University of California and Americans in the Berkeley community take turns preparing their favorite recipes in the kitchen of the Red Cross building at 2116 Allston Way.

The group meets on the third Thursday of each month. Readers interested in demonstrating their flawless piecrust or native specialty and in meeting visitors from many nations are welcome to join. They should call Mrs. Ken Larson at TH 1-6733.

On October 19, the meeting which marked the start of the Kitchen's third year, the American cooks were proud of their "very San Francisco" menu: crab cioppino, herbe bread, salad mold and apple pie.

Thanks to this project foreign wives can import to their countries authentic American specialties. This knowledge is a fitting counterpart to the scientific and technical skills which many of the husbands will take home from the University.

Reception Held By Casa Materna

Next Friday evening (November 2), 7:30 o'clock, the Casa Materna Club of Berkeley will hold a reception for the students of the Italian Classes which it has been sponsoring for several years, and that are still held in the Social Hall of the First Presbyterian Church of Berkeley.

The entertainment, to be held in the McAfee Hall, will be under the general supervision of the president of the club, Signora Maria McCoy, assisted by the two vice-presidents, Mr. Frank Maniscalco and Mrs. G. R. McPherson. Professor Eugenio De Lucca, founder and director of the organization and instructor of the classes, will direct the activities of the evening. Mr. McPherson will show pictures of Italy and of Casa Materna, many of which he has taken in his several visits to Italy and to one of the best known and admired institutions, for Casa Materna for more than half a century has been caring for the most needy creatures in the Italian Peninsula.

The following will also take part in the program: Mrs. Frances Lozier and Mrs. Dolores Rasmussen, Professors Adrian Newman and S. L. Miller, Joanne Scarsi, and Ricky Miller.

Mrs. Teresina De Luca, Mrs. Fay W. Lane and her daughter, Miss Dorothy Lane, and Mrs. Celestine Rullman will be in charge of the refreshments.

Library In Kensington Exhibits Art

The Kensington Library has on exhibition during the month of October caesines, oils, and water colors executed by members of the Berkeley Branch, National League of American Pen Women Inc.

Artists exhibiting include: Thyra Schaefer, Orinda, art chairman. Grace Hamilton, Berkeley; Evelyn Baumgardner, Berkeley; Mary Adelsperger, Oakland; Edith Sherman, Oakland; Genevieve B. Skells, Alameda; Billee J. Vier, Albany; Valerie S. Marlor, Cheverly, Maryland; and Helen Shepard James, El Cerrito.

Children's Home Harvest Brunch In Kensington

ABC Chapter of Children's Home Society will present their sixth annual Harvest Breakfast on Sunday, November 4, at the home of their president, Mrs. Charles Himbert, 246 Trinity Avenue, Kensington.

With Mrs. Carl Mayerhouser as general chairman, the working committee will cook and serve breakfast from 9 a.m. until 1 p.m. Tickets will be available at the door. The menu and decor for this popular event will reflect the Harvest season.

The Chapter's Workshop, with Mrs. Gerard Johnson as sewing chairman is stealing a march on the coming Holiday season by displaying a table of attractive Christmas novelties.

All proceeds from this affair will go to further the work of the Society which is the oldest licensed adoption agency in California. Children's Home Society is also a member of United Crusade.

HOW MANY TIMES does your heart beat in thirty seconds? Well, if you're average . . . 40 times. Also, if you're average you've been thinking that you really ought to have your physician check out the "old ticker". During October the Alameda County Heart Association is making a special effort to get you to do something about that promise to yourself. Call your physician today. Make an appointment for a "Health and Heart Checkup".

St. Mary's Mothers' Club Meets Friday

Saint Mary's College High School Mothers' Club will hold their next regular meeting on Friday, November 2. A Memorial Mass at 11:15 will be followed by a luncheon for which an interesting and provocative program, "What Saint Mary's High School Offers Your Son", has been arranged by Program Chairman Mrs. Robert Stork.

Mrs. James McDermett has chosen the "Communion of Saints" as sponsor of the Spiritual Activity part of the program and will speak on the sacrament of Extreme Unction.

Hostesses for the day will be Senior Mothers, Mrs. Joseph Raffaelli, Chairman.

Plaza Jeweler Has Interesting Background

One of the most interesting merchants in the area is Steven Shulster, owner of Steven's Jewelers located at the southwest corner of the El Cerrito Plaza.

Steven Shulster was a graduate of Business College in the Hague, Holland. His background of training in the jewelry business took him all over Europe and then South America. He speaks four languages fluently and understands many others.

He moved to his present address in March of 1961 after having been in Richmond for twenty years. Mr. Shulster is proud of the fact that he displays a unique collection of diamonds and gold jewelry comparable to the finest shown in exclusive companies across the Bay.

HALLOWEEN PARADE FOR SKYTOWN TOTS

The three and four-year olds attending Skytown Nursery School in Kensington are inviting parents and friends to a Halloween parade at 9:30 a.m. Wednesday, October 31. According to Mrs. Robert Garbarino, the school's director, the children — whether they elect to come as goblins or ghosts, princesses or friendly bumble-bees — will be encouraged to wear costumes of their own devising.

Skytown draws its members from El Cerrito, Richmond, Kensington, Berkeley and Albany. To enroll your child, or for further information, call Mrs. Warren Kinzey at 937 Riley Drive, Albany, or Mrs. Paul Hardy at 1317 Liberty Street, El Cerrito.

Berkeley and Albany women assisting the president, Mrs. Robert Fisher, as board members and committee chairmen include Mmes. Kinzey, Philip Altick, Louis Marquet, Louis Bell, Alan Davidson, Glen Fuller, Douglas St. John, Bud Hufford, James Cunningham, Moffet Gilkerson and Grant Gaines.

Board members and committee chairmen from Kensington, El Cerrito and Richmond are Mmes. Richard Capps, Donald Peckham, Alan Ribera, Samuel Abraham, Horace Barlow, Clarence Weinmann, Daniel Uesugi, Howard Faulkner, Wayne Boutell, Erik Mikkelsen and Paul Hardy.

Autumn Council Fire Held By Ta-Lo-A-Li

The Ta-Lo-A-Li Camp Fire Group of Thousand Oaks School held its autumn Council Fire recently at the home of Barbara Annesser of Cragmont Avenue. A new member, Francoise Dreyfus, was welcomed to the group. Francoise's father is with the University of California and she will be in Berkeley until January.

At the Council Fire, the following girls received their silver Wood Gatherer's rings symbolizing the completion of the requirements for that rank: Barbara Annesser, Nancy Boehrer, Debbie Braver, Dana Butler, Claire Gaebler, Cornelia Gildersleeve, Anne Grieshe, Caroline Harris, Sydney Heizer, Adrienne Holiday, Patricia McKean, Lea Merrick, Thea Merrick, Allison Miller and Linda Miller.

The leader of this group is Mrs. Ralph H. Miller and the assistant leader is Mrs. Robert Griesche.

WAIT FOR IT!
Rexall Golden Anniversary
ORIGINAL 1¢ SALE
AMERICA'S GREATEST DRUG STORE EVENT
Sale
Starts NOV. 1st
10 DAYS ONLY
Nationally Advertised
SUNDAY NEWSPAPERS
MAGAZINES
RADIO & TV
Hundreds of items at 2 for the price of 1 — plus a penny!

For Prescription needs on long term therapy come into our store during the 1c Sale and ask for the pharmacists, Jim or Joe.

Bolton's Drugs
Joe Gardella, owner
1849 Solano LA 6-2452
Call the "Pill Wagon"

Ed Donahue's
AT THE TOP OF SOLANO AVENUE
ACROSS FROM THE OAKS THEATRE
At the Sign of the Red & White Awning

Nothing Fancy Here — Just Good Food — Top Quality Beef - Ham - Pork and Spare Ribs, well cooked in the traditional American way — Just plain, good old American food. Hof-Brau style service — no waitresses — no tipping.

HAVE YOU MET ED DONAHUE YET?

— The best people in the Bay Area eat at Ed's, because the food is good and the atmosphere is very informal and friendly and you don't have to get all dressed up to dine there. You can bring the whole family — there are no intoxicating beverages. Ed's had this place almost three years now and has always served only the very best of top quality meats. Business men find Ed's a very popular place to meet for lunch. Come in — meet Anne — meet Maple — meet Ed.

No matter who wins on November 6th — you'll always be the winner at Ed's.

SPECIAL PLATE. Choice of Meat, Vegetable, Salad, Bread, Butter ..... 96¢
DINNER. Choice of Meat, Vegetable, Salad, Baked Potato, Bread, Butter $1.25
Child's Plate ..... 70¢
BEEF, PORK or HAM SANDWICH with Salad or Beans ..... 70¢
MERCHANT'S LUNCH Different daily ..... 90¢ & 95¢

The BEST HOME MADE SOUP IN THE BAY AREA — 25c bowl

Our food to go includes — choice of salads (potato, macaroni, tossed green or cole slaw) — choice of meat, sliced and put up to your order in any amount — or, you can take dinners, special plates, sandwiches or our combination

FEAST for 3 or MEAL for 4!
1 Lb. Your Choice of Meat
1 Pt. Pit Baked Beans
1 Pt. Choice of Salad
Bread and Butter $3.50

OR FOR 5 TO 6
1½ Lb. Your Choice of Meat
1Qt. Pit Baked Beans
1 Qt. Salad — Bread & Butter $5.00

Special PIT BAKED BEANS BY PINT, QUART OR GALLON
★ LA 5-9889 ★
Hours — 11 a.m. to 7:30 p.m.
CLOSED SUNDAY and MONDAY

NOW! While Stock Is Complete
ORDER YOUR PERSONALIZED
CHRISTMAS CARDS
Many Books to choose from including California Artists - Associated Artists - Fravessi - Sonelle, Mission and many others.
The Lynclif Shop Gifts of Distinction
1877 Solano Avenue, Berkeley LAndscape 6-2801

WATCH REPAIR
precision is a watchword here
We make a point of precision in repairing your watch . . . always have it ready right on the dot.
Engraving Free Estimates
All Work Guaranteed
OAKS JEWELERS
Fine Watch and Jewelry Repairing
1783 Solano Ave., Berk., LAndscape 6-7563 BANKAMERICARD

Michael's PINOT NOIR
DINNER WINE
Not — $2.50
BUT -- 99¢ fifth

Michael's
PREMIUM KENTUCKY, 8 YEARS OLD
Straight Bourbon WHISKEY 5th $3.99

Michael's
1495 Solano Ave. at Curtis
LA 5-4606
LIQUORS
Party Rentals

WANT ADS

TO BUY · TO SELL · TO RENT · TO HIRE · HELP WANTED · LOST & FOUND

Little Ads! BIG RESULTS! 20 WORDS FOR $1.20 (Minimum Rate) 2 PAPERS FOR THE PRICE OF ONE Albany Times Thousand Oaks Times

FUN!! PRIZES!!

for grade school BOYS 7 through 11

NFL FORD PP&K COMPETITION

OUR

PUNT, PASS & KICK COMPETITION

IT'S FREE! YOU CAN BE A WINNER!

☆ WIN! Warm-up jackets! Helmets! Footballs signed by '61 NFL Champion Green Bay Pa kers! PLUS trip to an NFL game (Dad goes too!) to compete. AND, "Tour of Champions" (with Dad and Mom!) to White House and 1962 NFL Championship game to compete for national PP&K championship! Compete with boys your own age. No body contact.

☆ GET FREE! Punt, Pass and Kick instruction book written by three top pros! An autographed picture of an NFL player! AND, a 1962 Ford Televiewer—handy guide, line-ups of NFL and NCAA teams on TV this fall!

You must be accompanied be a parent or legal guardian to register. (Registration closes Oct. 31)

Bring your dad and get full details

Register at Albany YMCA or Jim Woulfe Ford

Representatives From Albany at S.F. Conference

Mrs. Yvonne A. Walkup and Mr. Richard Hayden, of the Ellis-Olson Mortuary, Albany, participated in a Regional Conference for members of the Order of the Golden Rule, just concluded in San Francisco.

The conference was one of nine meetings for member funeral directors being conducted throughout the United States and Canada. In these meetings, funeral directors study ways and means to improve funeral service and lower funeral costs. They exchange ideas and methods which they have found successful in their respective cities and towns.

The Order of the Golden Rule is the largest controlled membership organization in funeral service. Normally, only one funeral director in each city is selected for membership, and then only after a series of rigorous screening tests which attest to his character, service to the community, satisfactory facilities and equipment, and reasonable prices.

The Ellis-Olson Mortuary is the representative selected in the El Cerrito, Albany, Berkeley area and has been a member for over 18 years.

WILLIAM KEATING

Marine Corporal William J. Keating, III, son of Mr. and Mrs. William J. Keating of 411 Stannage Avenue, Albany, completed a week of testing and screening, September 14, at the Naval Air Technical Training Center, Memphis, Tenn. The tests and interviews administered will determine his eligibility for technical training in preparation for duties with a unit of the aviation branch of the Marine Corps. Keating entered the service in July 1959 and is a graduate of Albany High School.

SHOP AT HOME

Carl Rasmussen Awarded Trip By Dramateurs

Carl P. Rasmussen of 701 Curtist Street, Albany, the director of the Wramateurs in Lafayette, has recently left for a vacation in New York. Honored for his patience and unwavering encourageent of the actors and members with whom he works, Mr. Rasmussen was awarded the all expense paid vacation as a gift of appreciation by the members of the Dramateurs for whom he has been directing plays for the past five years.

In arrangement with the Phelps Travel Service of Oakland, Mr. Rasmussen will be staying at the Astor Hotel, and tickets have been made available to attend several current New York theatrical performances. In viewing the productions, note will be taken to determine their possibilities for future presentation by the Dramateurs. A visit to the U.N., a harbor tour of Manhattan, a side trip to Hyde Park and a short visit to Baltimore to visit relatives have been included in the itinerary.

Rehearsals for the Dramateurs' next production, "Inherit the Wind", which is to open November 16, will be temporarily suspended until director Rasmussen returns.

New President Of High Twelve

Ervin H. Clausen was recently elected president of the Albany High Twelve Club for the 1962-63 year.

The executive board serving under him consists of: first vice-president, Clarence Warrington; second vice-president, Joseph Jeans; third vice-president, DeLoss Lee; Chaplain, Rev. Lowell Young; Sergeant at Arms, Crawford Norman; Assistant Sergeants at Arms, Joseph Benjamin and Jack Timers; Secretary-Treasurer, Walter L. Holland; International Representative, Roy Harford; Board of Directors, Theodore Poage, Fred Beeson, George Irwin, George Hollfelder, Louis Stein Jr. and Harold Denham.

Club members who represented the organization at the State Convention at Sacramento, October 18, were: Cecil Lavers, Ervin Clausen, Roy Harford, Fred Beeson, Clarence Warrington, George Irwin, Walter Holland and Jack Timmers.

At the convention, Fred H. Doty of the Richmond High Twelve Club was installed president of the State Association of High Twelve Clubs.

Local Realtors Will Support Don Mulford

Numerous broker and salesmen members in the Berkeley and Albany real estate picture today came out in support for Don Mulford, seeking re-election as State Assemblyman of the 16th District.

LeRoi Gardner has been named chairman of the group's support for Mulford.

Some of the petition-signers included James G. Glenn Jr., Claude Daughtry, Jerome ..., Cyril Stevenson and his ..., rtil Jr., George H. Hoyt, Young, Harry H. Stoops, H. Greely, and Lee and W... Sutliff.

Vote November 6

FINE HOME FURNISHINGS AT FAIREST PRICES

Come and see us!

O'Connor & W...
FURNITURE
1185 Solano LA ...
• ALBANY •

Paid Political Advertisement Paid Political Advertisement

SMASH THE POWER GRAB!

ALL OVER CALIFORNIA, VOTERS ARE UNITED AS NEVER BEFORE IN AN ALL-OUT DRIVE TO DEFEAT PROPOSITION NO. 23 . . . THE STATE SENATE REAPPORTIONMENT SCHEME.

- California State Chamber of Commerce (and more than 200 local Chambers of Commerce)
- California Labor Federation, AFL-CIO (and hundreds of local Labor Councils)
- California County Supervisors Association (and 57 County Boards of Supervisors)
- League of California Cities (and more than 150 City Councils)
- More than 40 Democratic County Central Committees
- More than 40 Republican County Central Committees
- State Building & Construction Trades Council
- California Farm Bureau Federation
- California State Grange
- California Manufacturers Association
- California State Automobile Association
- California Wool Growers Association
- Irrigation Districts Association of California
- Associated Farmers of California
- Agricultural Council of California
- Joint Council of Teamsters #42
- Majority and Minority Leaders of the State Senate and State Assembly

These Groups, and Hundreds of Others Say:

VOTE NO on No. 23

CALIFORNIANS AGAINST PROPOSITION NO. 23
Luther A. Nichols • Thomas L. Pitts
9879 Santa Monica Blvd., Beverly Hills • 7816 Ivanhoe Ave., La Jolla
870 Market Street, San Francisco

William McAuley Marks 35th Year At Solano B of A

William McAuley, manager of Bank of America's Solano Avenue branch in Albany, marks his 35th year of continuous service with the statewide bank this month.

An East Bay banker throughout most of his career, McAuley joined Bank of America in Oakland after attending the University of Washington.

He filled assignments at various of the bank's Oakland branches until 1937, when he was appointed Travelers Cheque representative at the international banking department in San Francisco.

Promoted to assistant cashier a year later, McAuley was appointed operations officer at the Alameda branch in 1941, and advanced to lending officer in 1944.

He was named top man at the Albany branch in 1951.

McAuley is a member of the Albany Rotary Club, the Albany and Berkeley Chambers of Commerce, and the Berkeley Elks Club. He is also an officer for the Mount Diablo Boy Scouts of America and the YMCA.

Deadlines for Times

The deadline for news copy for the Albany and Thousand Oaks Times is noon Friday preceding the Wednesday publication date. There will be no exceptions unless prior arrangements have been made. Items may be mailed or delivered to 1240 Solano Avenue. After hours use the door slot.

Classified ads are accepted until 5 p.m. Monday preceding publication. Display advertising copy must be in by 1 p.m. Monday.

Paid Political Advertisement

VOTE NO ON "A"

- This transit measure is a billion dollar tax grab.
- Duplicates services. No improvement.
- For bond duration Raises Average Home Taxes $1350.00.
- "A" is NOT Monorail.
- Transit should be paid for by the user. Not added to your property taxes.

BARRY RUNNION, JR., Chair. CITIZENS AGAINST PROP. "A"

THIS ACCIDENT WON'T COST EITHER DRIVER A CENT!

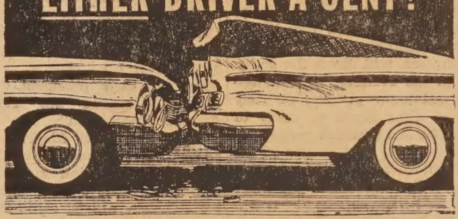

New! No deductible collision charge when both drivers have State Farm insurance.

No other company can give you such a good deal because State Farm Mutual, the world's largest car insurer, now insures over 6,000,000 cars—far more than any other company. So any accident you may have might well be with another State Farm policyholder. In such cases, if you have State Farm Mutual collision insurance, the company now pays your entire bill. No deductible (usually $50 or $100) to pay! Find out how you're better off when you're insured with State Farm—famous for low rates for careful drivers. Call today!

V. Hank Perala — 1110 Solano Ave., LA 6-4961
Ed Apelt — 1331 Solano Ave., LA 6-8566
"F. F." Foster — 1089 Nielson St., LA 6-3294
Ed Herrnstein — 1331 Solano Ave., LA 6-8566

STATE FARM
Mutual Automobile Insurance Company
Home Office: Bloomington, Illinois
P61214

Paid Political Advertisement Paid Political Advertisement

WHY say NO on 24?

- Prop. 24 would give extremists arbitrary power o... those with whom they disagree.
- Its flaws make it an ineffective tool against Co... munists — its targets are the thoughtful cri... necessary to a free country.

BIG • BOLD • NEW

Beautiful and Loaded with Value

Police buy the Lark for speed, power, safety.
Forest Rangers buy the Lark for rugged stamina and dependability.
Taxi operators buy the Lark for outstanding economy and handling ease.
Fashion leaders buy the Lark for its style, beauty and distinctive design.
Ladies buy the Lark for its luxurious standard equipment.
Smart people everywhere buy the Lark because all of the above adds up to value.

'63 LARK *Custom* SEDAN

From the Advanced Thinking of Studebaker CORPORATION

HAVE YOU WON ONE OF OUR 350 FREE CARS? See the Studebaker ad in the November Issue of Reader's Digest and hurry to your Studebaker Dealer. Also ask your Studebaker Dealer about the Avanti, the Cruiser and the Hawk.

Howard's Motor Sales
969 San Pablo Ave. Albany, Calif.

I save by mail... and Security pays postage both ways!

4 3/4% CURRENT ANNUAL RATE INTEREST COMPOUNDED 4 TIMES A YEAR

MONEY IN BY THE 10TH EARNS FROM THE 1ST

SECURITY SAVINGS AND LOAN ASSOCIATION

ACCOUNTS INSURED

ALBANY, 1377 SOLANO AVE · MARTINEZ · OAKLAND · RICHMOND · SAN FRANCISCO (Main Office) · SAN JOSE · SAN LORENZO

Sunset View now offers undertaking and casket selection

LAndscape 5-5111

MORTUARY
CREMATORY
URN GARDENS
CEMETERY

Sunset view
CEMETERY ASSOCIATION
101 COLUSA AVENUE • BERKELEY, CALIFORNIA

Since 1908

Landscape Lost in Albany; Citizens Will Dig Digits

All listings in the Oakland phone directory will have all-number prefixes when the book is delivered next May, L. N. Hedberg, Pacific Telephone District Manager, announced today.

This will complete the conversion which began in October, 1961. About one-third of the Directory already has been changed. The remainder of the book will be converted progressively over the next few months. The switch is a step in the general conversion of phone prefixes throughout the Bay Area to All-Number Calling.

Cities included in the Directory are Oakland, Alameda, Albany, Berkeley, Emeryville, Kensington, Piedmont, San Leandro, and parts of El Cerrito and San Lorenzo.

Hedberg said the main reason for the changeover is "growth". "We're running out of usable combinations for telephone prefixes," he said. "By changing to ANC we will assure ourselves of sufficient numbers for the foreseeable future."

Other important reasons cited for the change are:

1. It eliminates the confusion in today's letter prefix system of such things as O and zero, and and 1, and the confusing sound-alike letters such as D and B and and S.

2. All Number Calling paves the way for international dialing, which is increasing at a treendous rate, and

3. ANC will be the perfect system for the pushbutton telephones of the future.

ANC has been under study by telephone scientists since 1954 and during this period many alternative plans were suggested and analyzed. All Number Calling was found to be the best.

The new system, now in use in one more than 750,000 telephones in the Bay Area and more than 24 million phones throughout the United States and Canada, substitutes numbers for letters in telephone prefixes.

In the Bay Area all communities in Marin and Contra Costa Counties, and many communities in Alameda and Santa Clara Counties have ANC. Also, new phones recently installed in Peninsula and East Bay communities have been given ANC prefixes.

Persons listed in the current Oakland Directory who do not have number prefixes will start to switch next month on phone company information records in preparation for printing the new directory.

Listings from the start of the book through "G" will convert in November, "H" through "O" in December, and "P" to the end of the book in January.

Information Operators will give out numbers with the new prefixes beginning with the day the listings are changed.

All-number cards for the center of telephone dials will be mailed out progressively by prefix starting in January.

Residence customers will receive their number cards by mail. Phone company installers will call at business firms and residences with five or more phones to change their cards.

By the time the new directory is distributed next May everyone will have received new number cards and Information Operators' records will be completely changed to the new prefixes.

Officer Albert Cranfill

Albany Police Department

OFFICER CRANFILL

Police Officer Albert Cranfill was born on a farm in Montgomery County, Arkansas. He was raised in West Texas, and then moved to Oregon where he attended high school in Albany. From 1947 to 1952 Officer Cranfill was in the submarine service, serving as an electronics technician, in the United States Navy. He is a veteran of the Korean War.

Officer Cranfill joined the Albany Police Department March 1, 1955. He is a certified Hunter Safety Instructor of the National Rifle Association of America. He is at present serving as President of the Albany Police and Fire Civil Service Club.

He lives in El Cerrito with his wife Norma. His hobbies include water skiing, hunting, fishing and collecting coins.

Berkeley Host To Local Exchange Clubs

The Berkeley Exchange Club was host to the Albany-El Cerrito, San Pablo, and Richmond Exchange Clubs on October 25, 12 noon, at Spenger's Restaurant.

The clubs were entertained by the Berkeley High School Concert Chorale, presented by Berkeley High School Principal Emery Curtice.

Fire Department Issues Warning

The Fire Prevention Bureau of the City of Albany today issued a warning to parents regarding use of lighted candles in pumpkins used by children during "Trick or Treat" or Halloween festivities.

"The use of the candle is slowly becoming obsolete for this purpose," the Bureau stated "but there are still some instances of its use and a timely warning of its dangers should not go unheeded."

Parents should make the children's costumes and accessories of non flammable material or keep from having the garments of loose fitting design. Of course the children should be accompanied by an adult while making the "rounds" and older children who are young at heart should refrain from using masks.

Paid Political Advertisement Paid Political Advertisement

WHO says Vote NO on 24?

- Gov. Edmund G. Brown
- Richard M. Nixon
- Bishop James A. Pike
- Calif. Congress of Parents & Teachers
- Calif. State Chamber of Commerce
- San Francisco Chronicle and many, many others.

You'll love living with...
EARLY AMERICAN

Traditionally Timeless

Not only is Early American easy to live with, but pleasantly so, as you respond to its timeless charm and good design which is just right for today. Its natural rich beauty mellows any room, the quality is evident and will give you increasing satisfaction as you live with these pieces through the years.

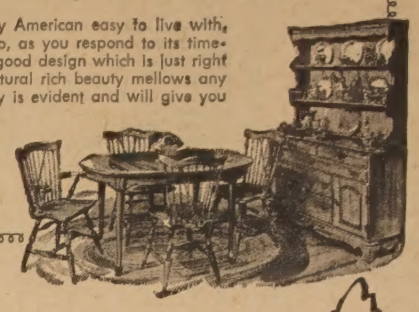

Fine Quality Furniture From Kitchen to Living Room

Bedroom Sets Rugs Lamps
Dining Sets Rockers Tables
Hutches Coffee Tables Sofas & Chairs

Open 9 a.m. to 9 p.m. Daily

The Lexicon Store
We specialize in Authentic Maple Furniture
619 San Pablo Avenue
Albany 6, California

None of us savers ever lost a cent in a Security account

4 3/4% CURRENT ANNUAL RATE INTEREST COMPOUNDED 4 TIMES A YEAR

MONEY IN BY THE 10TH EARNS FROM THE 1ST

SECURITY SAVINGS AND LOAN ASSOCIATION

ACCOUNTS INSURED

ALBANY, 1377 SOLANO AVE · MARTINEZ · OAKLAND · RICHMOND · SAN FRANCISCO (Main Office) · SAN JOSE · SAN LORENZO

Ellis-Olson
MORTUARY
727 SAN PABLO AVE.

Of Added Value

Truly fine facilities increase the over-all value of the funeral service by providing much - appreciated physical comfort. Ellis-Olson facilities are carefully arranged to provide maximum comfort and convenience.

Member
THE ORDER OF THE GOLDEN RULE

phone
LANDSCAPE 5-0246

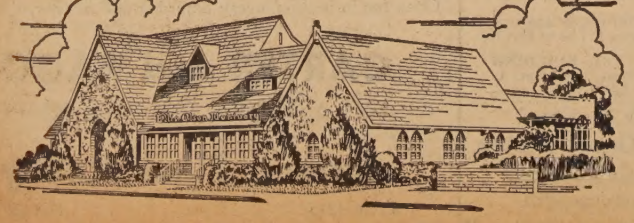

"SERVING THIS COMMUNITY FOR OVER A QUARTER OF A CENTURY"

GRAND OPENING!

November 2, 3, 4

FREE!! SILVER DOLLAR
with your first load of dry cleaning.

NORGE LAUNDRY and CLEANING VILLAGE

398 SAN PABLO AVE. ALBANY Across from El Cerrito Plaza

READY TO WEAR IN 50 MINUTES!
It takes only 50 minutes, for a load to be drycleaned and ready to wear! You can dryclean the coat or jacket you have on, and then wear it home.

NOW YOU CAN SAVE UP TO 75% ON YOUR DRYCLEANING COSTS!

You've read about it in magazines—you've heard about it on TV and radio. *Now it's here!* Automatic *self-service drycleaning*—in wonderful new machines that operate easier than an automatic washer!

- ★ *Save as much as 75% on your drycleaning costs.*
- ★ *Dryclean as much as 8 pounds per load.*
- ★ *A whole load takes only 50 minutes.*
- ★ *Easier to use than an automatic washer.*
- ★ *Do all your drycleaning and laundry in one quick stop.*

Dryclean all this for only
The actual number of things you can dryclean in one load depends on the size, weight, and bulk of the items. Here are some sample loads to show you how economically you can now do your drycleaning...

$2.00
Please bring your own hangers

- 10 slipover sweaters *or*
- 4 medium-weight men's suits *or*
- 1 full-size bedspread *or*
- 9 dresses

Regular drycleaning methods would cost you about 4 times more!

Bring in all your WASHING TOO!

While you do your drycleaning, you can do a week's laundry at the same time! The newest Norge Automatic Washers and Dryers give you a beautifully white, bright wash of every washable... and fast, gentle drying of every fabric. And it's all so economical!

Use our brand-new NORGE *fully automatic* WASHERS AND DRYERS

© B.W. 1961

RELAX, VISIT, OR SHOP WHILE YOUR CLEANING IS DONE *automatically!*

These are our amazing automatic, coin-operated Norge drycleaning machines.

They dryclean anything that's drycleanable—and using them is actually easier than using an automatic washer! You just open the glass door, pop in your load, drop the coins in a slot, and push a button. As the machine whirs softly, you can see your garments gently swished through the special Norge cleaning fluid. Then, after thorough cleaning, they are tumbled gently until dry—ready to use or wear!

NORGE
laundry and cleaning village
398 San Pablo Ave., Albany
Across from El Cerrito Plaza
Open 9-9 Mon. thru Sat. — 9-6 Sunday

special GRAND OPENING *offer!*

FREE
Silver Dollar
with first load of dry cleaning

clip this coupon!
Properly filled in, this coupon entitles you to one load of free drycleaning on date named above. Only one load to a family, please!

NAME
ADDRESS
CITY

TIMES CLASSIFIED ADS

Classified Advertising Rate, minimum 20 words $1.20

All ads run in the Albany Times and Thousand Oaks Times for the one price. — Ads payable in advance.

Ads may be placed at 1240 Solano Avenue or by mail before 5 p.m. on Monday.

CLASSIFIED INDEX

1. Real Estate
5. Lots
6. Real Estate Exchanges
10. Income Property
12. Business Opportunities
13. Commercial Property
14. Real Estate Wanted
18. Loans
24. Rest Homes
25. Rentals
28. Business Rentals
30. Rentals Wanted
31. Insurance
35. Help Wanted
38. Work Wanted
40. Miscellaneous For Sale
42. Reweaving
44. Tailoring
49. Miscellaneous Wanted
50. Special Services
52. Autos For Sale
54. For Your Auto
60. Announcements
62. Personals
65. Lost And Found
68. Rides
70. Pets
73. Instruction
75. Personal Services
77. Equipment Rentals
80. Services
85. Home And Garden
90. Too Late To Classify

1. Real Estate

MARK G. REID
Realtor

24 years on Solano Ave.

Owner Transferred!
Maple furniture goes well in this charming Mira Vista English stucco home. 15x30 living room. Formal dining room. 3 plus bedrooms, 2 baths. Minimum yard work. Gladly shown daily.

Two Houses!!
HOME and INCOME — Fine TWO bedroom home (for owner, with in-law apartment below). Also a smaller TWO bedroom home for income. Stucco and quality construction thruout. Call us for details and inspection. Marie Morales, LA 4-1115.

Rambling Ranch, View
"Level in" over long brick porch. Central floor plan. Extra large living room, dining room. 3 bedrooms, 2 baths, double garage. Wood-paneled rumpus with fireplace. JUST A GOOD 11 YEAR HOME WITH MUCH CHARM. Call Marie Farwell, evenings, Landscape 6-1100.

621 Madison
"Double family living" a possibility (two bedrooms, bath downstairs), bedroom, bath, den upstairs. Level entrance, interesting view, 220 wiring. Call Marie Farwell, Landscape 6-1100.

Zoned R-2
BERKELEY home on Woolsey St. Four bedrooms plus den. DOUBLE garage and workshop. Zoned R-2. Near Alta Bates Hospital. Vivian Garvey, OL 8-3207.

Make Offer!!
VACANT — White stucco, near Albany High. Reduced for quick sale. 5 rooms. "MacGregor" built. Has wall-to-wall carpeting, 220 wiring. Call Vivian Garvey, OL 8-3207.

3 Bedrooms - Reduced!
$18,950 new price. 3 bedrooms "on one floor" — walk out to beautiful garden. Wired 220. Only 10 years old and VACANT. Call Vivian Garvey, OL 8-3207.

MARK G. REID
Realtor

LAndscape 5-6322

1573 SOLANO AVENUE

Richmond Annex
Sutter Street near Carlson Boulevard. Small 4 room cottage. 50x100 level fenced lot. Perfect location for convenience. Only $12,000 WALSH REAL ESTATE, LA 4-1841 — MacDonald LA 5-0089 tf

1. Real Estate

No Tricks — Just A Treat!
If you're looking for an immaculate home that is fairly priced and has everything except elevator and swimming pool, this should be a real treat to see. Call now for appointment. Evenings; Mr. Peterson, 526-8358; Frank Ellsworth, LA 6-0755.

K. L. PETERSON REALTY
1274 Solano Ave.
LAndscape 4-0585

★ ★ ★

Betty Lane
NEWLY LISTED. ARLINGTON ESTATES, 2 bedrooms and wood paneled den. Two baths. Arch-beamed ceiling living room 15x25. Four garages. Magnificent marine view from 100-foot frontage landscaped garden. $37,000. Mr. Wright, CL 4-4105.

Cornell Avenue
ALBANY. Completely modernized 2-bedroom, decorated in and out. Tile kitchen and bath. VACANT — move right in — JUST $1,500 down. $15,250!!! Mh. White, LA 6-1063.

Vincente Avenue
THOUSAND OAKS. Three-bedroom, 2-bath, oak tree setting above Colusa, Near school, shops and bus. Newly painted in and out. Bay view too — VACANT. $27,500!!! Mr. Weaver, LA 5-3942.

Slick
Five-year-old, 3-bedroom suburban home, 10 minutes from Berkeley. Blind street, handy to school, shops and bus. TRY $500 DOWN on FHA or GI — FULL PRICE $16,250!!! Mr. Selby, LA 4-5468.

Vacant
KENSINGTON, 2 bedrooms and den on level lot, 1 block to Arlington shops and bus. Brick patio and greenhouse. ASKING $21,500&!! Mr. White, LA 6-1063.

Pleasant Hills
3 PER CENT DOWN will buy this newly painted 11-year-old, 3-bedroom on 75x100 tree-shaded corner lot. Wall-to-wall carpets, 2-car garage. JUST $16,950!!! Mr. Weaver, LA 5-3942.

EDWARD K. WRIGHT
REALTOR
1865 Solano Avenue
LA 6-3222

★ ★ ★

Assume a G.I.
This cute, very conveniently located 2 bedroom home has a large assumable G.I. loan. Your payments will be much less than rent. Near shopping and transportation. Only 3 years old. Priced at $12,450.

Multiple Zoned
Very comfortable 4 bedroom, 1½ bath, Emeryville home on a valuable multiple-zoned lot. Two garages. Full basement. If you want a large home now and the opportunity to build an apartment house later, this is well worth looking at. $13,500.

Immediate Possession
Can be arranged on this 2 bedroom, El Cerrito home. Spacious two car detached garage which is ideal for boat or trailer owners. Separate den or darkroom. Very expandable. Flexible financing. Reduced to $16,950.

Just Completed
And ready to move into. Three bedrooms, 1¾ baths. Electric kitchen. The large basement allows plenty of room for future expansion. This buy won't last long at the amazingly low price of $18,500.

$1150 Down
or less will make you the proud and happy owner of this Mira Vista area home. Three large bedrooms plus a rumpus room down. Sliding glass doors from master bedroom to sundeck and from rumpus room to patio. A very bright and cheerful home. Full price $19,250.

Seldom Found
is a 2 year old, 3 bedroom, 2 bath home in Albany, so we feel rather proud to offer one to you. It's imaculate. The complete electric kitchen will delight you. Central heat. Wall to wall carpets. Owners have purchased another so they are anxious. All offers will be considered. Only $24,500.

Large Family?
Then you will really appreciate this 4 bedroom, 2½ bath, ideally located residence. This custom built quality home has a large rumpus room, central heat, central hall plan, family style kitchen plus many other livable features. Priced at $35,750.

Open Weekdays 9 to 9 — Weekends 9 to 6

CAL CASA REALTY
240 El Cerrito Plaza
(Next to Mechanics Bank)
CALL LA 4-9464

1. Real Estate

JEROME BLANK REALTY

Lovely MacGregor
Spanish style stucco home. Five rooms, two bedrooms, large living room, separate dining room, breakfast room. Has good central floor plan, hardwood floors, fireplace, and is in fine condition. Beautiful back yard with patio and Bar-B-Que, fenced and very private. Home is located in fine area of Albany, just a block from the the Hi School. If you see it, you will like it. Call for appointment. $18,750. Eves. Mr. Bohrer.

Priced Reduced
Excellent stucco, one level home. Six rooms, three bedrooms, good sized living and dining room. Has hardwoood floors, tile bath, fireplace, shingle roof, loads of closets, and is weather-striped throughout. Large fenced yard with big patio. Owners are buying another home and are anxious to move so have just reduced the price to $18,950. See it and make offer. Eves. Mrs. Tye.

Home With a Future
Immaculate stucco home, five rooms, central heat, oak plank floors, two bedrooms, separate dining room, convenient location, just north of Solano Ave. Full basement has three rooms plus garage and utility room, ideal for extra bedrooms, rumpus, apartment, etc. Handyman could really increase the value of this property. $17,500. Eves. Mr. Bohrer.

Just For a Couple
One bedroom modernized cottage near Marin School. Brand new kitchen, new formica drain board, mahogany cabinets, breakfast nook with view. Floors are hardwood, living room walls wood panneled. A neat retirement cottage, can be purchased for only $950.00 down and 99.50 per month, and it is vacant so can have quick possession. Only $13,950. Eves. Mr. Maloney.

Completely Redecorated
Terrific large Spanish stucco home, five plus rooms, two bedrooms, central heat, hardwood floors, fireplace, two car garage. Has been done over completely, including new kitchen and bath. Property includes two hot houses valued at $5,000, and is located on approximately 7,600 sq. ft. of land. Possible retail outlet; previous owner given permit by City of Berkeley. For more information and appointment to inspect, call now. $22,500. Eves. Mr. Bohrer.

Panoramic Bay View — Will Trade!
Deluxe custom built home of over 2700 sq. ft. of living area plus 1000 sq. ft. of garage, storage and work area. Eleven rooms, six bedrooms, three baths, rumpus room, three fireplaces, two decks, level slate entry, intercom, wood panelled walls, many fine features. Excellent El Cerrito location, close to schools, shopping and transportation. Just five years old and in good condition. Owners will trade for smaller home or small income property, large equity. Could not be replaced for asking price. $39,950. Eves. Mr. Wilson.

Move Out and Save
One of the finest homes in College district, easy commuting, just 15 minutes from Berkeley. Just three years old. Seven rooms, two baths, three bedrooms, double garage, central heat, electric kitchen, includes dishwasher, garbage disposal, built in stove and oven. Price includes $1,700 wall to wall carpets and drapes. Good home for large family and good F.H.A. loan assumption with reasonable down payment. $24,500. Eves. Mrs. Tye.

Room For In-Laws
Five room home and separate three room cottage, north of Barrett, below Arlington, near Mira Vista school. Front house is a good two bedroom home, cottage has it's own bath and kitchen. Owners hate to give it up but are leaving the country so must sell. If you have teenagers, college student or in-laws in your family, be sure to see this property before you buy. $17,950. Eves., Mr. Williams.

Low Down Payment
Neat, modern, two bedroom home. Just five years old, stucco, one level, in good condition, small yard. Out of town owner will listen to any reasonable offer on this property, will carry second loan, assume present loan or refinance, or will pay points for new F.H.A. loan. Call for appointment to see it and make offer. $12,500. Eves., Mr. Wilson.

Oakland, Three Bedroom
Located in area of fine homes on large lot with view. Spanish stucco, seven rooms, three bedrooms, rumpus room, new kitchen with new Tappan unit range oven, broiler and rotisserie. Large sunken living room with beam ceiling, central floor plan, central heat, redecorated inside and out, new roof. Price reduced to $25,950. Home is vacant so we can show it any time you are ready to go. Eves., Mrs. Wise.

Income Properties:
Sixplex — Deluxe, new, one and two bedroom units, electric kitchens, carpets and drapes. North of Solano Avenue in Albany. For more information and appointment to inspect, call now. Eves., Mr. Bohrer.

Triplex — Two units have three bedrooms and fireplaces, one unit two bedrooms. Very good units in excellent condition, very convenient location. All units rented and reasonably priced. Eves., Mr. Maloney.

Rentals:
We have a number of good rental units, houses and apartments, one and two bedrooms, from $82.50 per month and up. Call any of our salesmen for further information.

JEROME BLANK REALTY
1530 Solano Avenue, Albany
LAndscape 6-4215

EVENINGS:

Ralph J. Bohrer ...... LA 5-3253   Paul March .... LA 5-2884
Ann Wise .... CA 3-8785   Jack Maloney 223-8574
George Wilson .... LA 5-8271

BERKELEY OFFICE
1270 University Avenue, Berkeley
848-7292

EVENINGS:

Dennis R. Williams, Manager .... LA 6-3819   Stanley M. Cole ..... LA 6-0687
A. H. Center .... TH 8-9017   Shirley Tye .... BE 3-4415

If You Prefer Albany
We have an older bungalow in excellent condition that has an exceptional fireplace, detached garage and nicely landscaped yard. Financing has been arranged for lower down payment. Evenings, Mr. Nevala, TH 3-3405.

Maybe The Annex?
Large 2 bedroom home with extra deep lot. 2 bedrooms, lots of closets, sundeck, wired 220 and home is insulated Lots of room for your boat. Quick occupancy. Evenings, Mr. Liston, TH 5-4817.

Like To Fix Them?
3 bedroom, 2 story shingle house in Berkeley that needs ambitious owner to repair or remodel. Lots of area and zoned R4. Many possibilities.

Want To Build?
Excellent building lot in El Cerrito. Now has older 1 bedroom dwelling. Area of nicer homes and close to schools, transportation and schools. If you prefer we will build for you. Evenings, Mr. Liston, TH 5-4817.

FLOYD OLSON
Realtor
"Service with Ability"
1489 Solano Ave. LA 5-5017

On Hagen Blvd.
Only one year old, beautiful and immaculate three bedroom view home. Two fireplaces. Huge unfinished rumpus room. Room for more bedrooms. All electric kitchen, many built-ins. Central heat, 2 baths, double garage. A bargain at $27,500.

Indian Rock Ave.
Level entrance. Spacious and immaculate. Separate dining room and breakfast room, 2 large bedrooms plus extra large rumpus room. Could be third bedroom or in-law apartment. Central heat, 2 baths. Beautiful view.

PHILIP FEDDER
REALTOR
1708-A Grove St. TH 8-8754
EVENINGS — LA 5-4881

TERMITES?
Work of the Quality You've Been Looking For at a Price You've Been Hoping For.

Call Hank at
HOYER TERMITE CONTROL
LA 6-2573

Drive Carefully

1. Real Estate

Where Customers Send Their Friends

★★ Owner Transferred
Charming, modern three bedrooms, plus den. A view like this is seldom seen from a level lot. Electric kitchen, excellent condition, only $28,500. Wonderful seclusion. Must see to appreciate this outstanding home with many extras. Evenings, Mrs. Ellis, LA 5-8727.

★★ Couples — Here It Is
A wonderfully comfortable 2-bedroom home. In coloring, it is pleasant, attractive. The floor plan is convenient. There's a dining room, breakfast room, too. Evenings, Mrs. Jeffries, BE 3-5296.

★★ Value Packed Features
are in evidence throughout this architect designed home on San Diego Road. The kitchen itself is a marvel of perfection. There's a tremendous view, too. Three bedrooms, two baths, den family room. Evenings, Mrs. Ellis, LA 5-8727.

LE ROI B. GARDNER
REALTOR
1797 SOLANO AVE.
LA 6-9339

STAN YOUNG REALTOR
1506 Solano Ave.
ALBANY
LA 6-8052

North Berkeley
Spotless eight room, five bedroom home for the large or growing family. Whittier Grammar School, Garfield Jr. High, Berkeley High, also parochial schools nearby. New central heat, new roof, full basement. Excellent condition throughout.

Want To Build?
A top location, single family residence lot. Easily developed. Priced right, too.

New Multiple Dwelling
To be built in top Albany location. Deluxe three or more units; special appointments for owner's unit. Consult this office now for builder's plans and make arrangements for your own colors, features, etc.

View Home
In El Cerrito, 6 rooms, three bedrooms, 1½ baths, double garage. Architecturally designed home with a view from every room. Has large enclosed patio and yard. Electric kitchen, new wall to wall carpets. Castro! Portola, St. John's and El Cerrito High School districts. Beamed ceilings and many other fine appointments.

SALES PEOPLE
C. "Bud" Pursell .... BE 2-7947
Phil Klein .... LA 6-8052
Stan Young .... LA 6-5629

STAN YOUNG REALTOR
1506 Solano Ave.
ALBANY
LA 6-8052

7325 Fairmount Ave.
El Cerrito above the PLAZA near Harding Elementary School. Especially nice FIVE (5) room, TWO (2) bedroom home on a level lot (all on one level). Hobby shop, too. Mr. Lusk, LA 5-2203.

A Cracker Box!
A 2-bedroom abode on a small lot, $11,950. Near Capwell's-El Cerrito. Evenings, TH 5-7766.

Claude DAUGHTRY
Realtor   LA 5-8700
1127 Solano at Albany Theater

Four-Plex Under Construction
On Ashby Ave. above Sacramento. All 2 bedroom units with wall to wall carpets and electric kitchens. Special, new design insulation for noise elimination. Price only $42,500.

Modern Six-Plex
In a top San Pablo rental area. Income $540.00 per month. Owner anxious, make offer. Will trade for larger income or building lots.

Harry James Co.
LA 4-6255
John Neufeld, LA 6-3852 Eves.
24 Hr. Phone Answering Service

Albany
3 bedrooms, plenty storage space, beautifully landscaped, enclosed back yard. Albany Hill with view. Would like to trade for larger.

Harry James Co.
LA 4-6255

For Sale or Exchange by Owner
8 rooms, all electric kitchen, workshop. Large view lot. Near schools and transportation. Make offer or will exchange for smaller home. 7618 Terrace Drive, El Cerrito. LA 5-7807. 8

1. Real Estate

1255 Cornell
Delightful 5 room stucco, beautifully landscaped, near Catholic Church, excellent starter with low down payment.

Nakamura Realty
Grove St. Office: TH 8-2724
Gilman St. Office: LA 4-7125

Pomona
Here's the Albany home you've been looking for! Three bedrooms, one level, wide lot, large sunny rooms, fine location. Only $17,600. Phone us now for first chance. Evenings, Norma Davison, LA 6-5232.

L. J. PARSONS CO.
1484 Solano Ave., Albany
Telephone 525-2188

Open Sunday 2-5
970 Nielson St. Albany
Choice 6 room home near Marin School and Terrace playground. 2 plus bedrooms, basement, central heat. Vacant, ready for occupancy. Mrs. Gerstel, LA 5-1517.

Pruter Real Estate
1911 Addison St., Berkeley
TH 8-2756

10. Income Property

James Construction Co.
The James Package Plan includes:

1. Lot porcurement (or will build on your lot).
2. Plans drawn to your specifications.
3. All city requirements arranged and paid for.
4. Construction strictly and diligently supervised.
5. Will help rent your apartments.
6. Resell for profit if desired or retain for good income.

James Construction Co.
LA 4-9353

Albany
5 rooms, separate dining room, breakfast room, large bedrooms, central heating. 2 car tandem garage. Lot 50x100. Near Plaza. Interior needs redecorating. Exterior painted year ago. Zoned for 8 unit apartment. Very few sites available now in Albany.

GROSS YEAR income approximately $12,000. 8 - 2 bedroom deluxe units, near Plaza. Electric kitchens, inter-coms., radio, drapes, wall to wall carpets throughout. Garages. Central laundry.

The importance in a good sound investment is location, income and quality construction. You have all three here. A must for the scrupulous buyer. Good loan assumption.

Chas. Ceremony
Realtor
LA 6-5411
627 San Pablo Ave.

New Fourplex . . . Just Listed!
Choice TWO BEDROOM units, electric kitchens, tiled baths, patio-yards. Under construction now — ready for occupancy soon. Just off Solano Ave., in Albany. Ask Ann Lott for details. Evenings, LA 4-6189.

JOS. C. EYRING
Realtor
Berkeley: 1631 Solano Avenue
LA 6-3310
El Sobrante: 3636 Dam Road
CA 3-4000

14. Real Estate Wanted

IF YOU ARE LOOKING for a quick sale of your property, list it with us, we will guarantee you a square deal. Our fee is 5 per cent; why pay more. Call us today.

Merrow Realty
LA 4-1181
OR
Severy Realty
LA 6-5326
1250 Solano

NAKAMURA REALTY
1329 GILMAN STREET
LA 4-7125
Large active company has many immediate buyers for homes, lots, income properties. Anywhere in Bay Area. Call and list with us for fast courteous service.

25. Rentals

ONE AND 2 BEDROOM apartments, furnished and unfurnished, panoramic view, all electrict kitchen, carpeting. 785 Taft. Call Jerome Blank Realty, LA 6-4215. tf

GAETA APARTMENTS
ALBANY Furnished apartments. 2-3-4 rooms, $77.50 to $97.50.

GAETA APT. BUILDING
937 Solano Ave., Apt. 1
LA 4-9671

No fee charge

G. D. Gaeta, Realtor
928 San Pablo Ave.
LAndscape 5-7171
42 Years in Albany tf

2 BEDROOM unfurnished house. Central heat. Very clean. LA 5-5210. 8

25. Rentals

Albany
2 bedroom house in immaculate condition. Carpets, drapes, many built-ins. 2 baths, clean basement. Electric water heater, electric stove, separate hobby shop. Gardener included. Adults only. No pets. Ideal for couple. Lease, $125.

El Cerrito
3 room upper flat. Completely redecorated. Stove, refrigerator, water, garbage. Near Plaza. $72.50.

Chas. Ceremony
Realtor
LA 6-5411
627 San Pablo Ave.

UNFURNISHED HOUSE to rent. North Berkeley, available Nov. 1, five room, two bedroom, basement and garage. No children, no pets, $135 per month.

JEANS REALTY
1258 Solano Ave.   LA 4-8508

LADIES past 60. View. Privacy of second floor. All single rooms. Good food. Patio, living room, T.V. and congenial home. TH 3-8980. 11

2 BEDROOM unfurnished house. Adults preferred. Close to transportation. Closed garage and storage space. North Berkeley. LA 5-6833. 8

LUXURY UNITS. One and two bedrooms, all electric kitchens, carpets and drapes. Near El Cerrito Plaza. $110. up. Call Ann Lott, LA 4-6189. 8

610A SAN GABRIEL, Albany, 2 bedroom apartment, completely furnished or one bedroom unfurnished. Manager in 610G. tf

ALBANY FOURPLEX. 2 bedrooms. Unequaled features. Ultra-modern hallway entrance. Spacious living room with floor to ceiling windows framing bay view. Drapes. All sunny rooms. Electric kitchen. Enclosed garage. Water, free washer and dryer. Adults. No pets. $135. LA 5-2788, LA 6-5164. tf

SUNNY DELUXE 2 bedroom apt. View, all electric kitchen, carpets and drapes, transportation, stores, adults. Available Dec. 1, 1146 Washington, LA 5-2151. 8

The Albany Tim[es]
A LEGAL NEWSPA[PER]
Official Newspaper of the City of Alb[any]
and the
Thousand Oa[ks]
Times
(formerly Hilltop M[...]

ILA MAE WILSON
Publisher - Owner

Published Every Wedne[sday]
1240-42 SOLANO AVE[NUE]
ALBANY, CALIFOR[NIA]
LAndscape 5-1510; [...]

Subscription Rate $4 per [...]

25. Rentals

ALBANY, DISTINCTIVE [...] PLEX two-bedroom ap[...] $115. Truly soundpro[of] [...] vate entries. Wall-to-wa[ll car]peting and drapes. [...] range and refrigerator [...] outdoor living. NO [...] Daughtry Realtors, 11[...] lano Avenue, LA 5-870[0]

4 ROOM APARTMENT [...] ed, $110 per month.

Retired couple to [...] small apartment house [...] tact Knowles Realty.

Knowles Realt[y]
1510 Shattuck Ave. TH [...]

ALBANY — Deluxe f[...] room. Private bath, [...] separate entrance. Ne[...] Ideal for couple or one [...] couple or $50 for one. [...] 5411.

$125, UNFURNISHED ho[...] use as 3 sleeping room[s] [...] Cornell School, transp[...] 2 children o.k. LA 6-7[...]

FURNISHED room. Pre[...]ployed man, with kitchen [privi]leges $40; without, $3[...] transportation. Maid [...] 927 Key Route Blvd., [...] LA 4-6997.

Apartment Rental
642 Lexington, El Cerri[to] [...] spacious deluxe 3 bed[room] [...] bath units. Living room [...] ed. Private sundeck. [...] laundry. $150 and $1[...] Tominaga, TH 9-0224.

SHOP AT HO[ME]

25. Rentals

CARTER and RAGO
NOW LEASING
"The Brighton 1117"
ALBANY

We proudly announce the opening of Albany's [...] apartment house with full 4-level Atlas elevator, comp[lete]ly eliminating steps from garage to all floors. Located [...] 1 blocks from the El Cerrito Plaza Shopping Center, [...] beautiful building is but 1 block from bus lines, recre[ation] and shopping facilities.

Featuring 14 luxurious apartments, this building inc[ludes] 6 lovely 2 bedroom units, 6 spacious 1 bedroom units, [...] 2 of the finest penthouse apartments in the East Bay. [...] penthouse commands an outstanding view of the area [...] 7 rooms, 3 bedrooms, 2 bathrooms, central heat, [...] washer, and one has in addition, a family room. All a[part]ments have these outstanding features designed for [mod]ern, comfortable living:

- Latest model Hotpoint Electric drop-in ranges [...] penthouses have built-in ovens.
- 11 cubic foot Hotpoint refrigerators.
- Electric fan, garbage disposal, copepr hood over range.
- Beautiful mahogany cabinets in kitchen, formica cabinet tops.
- Hollywood vanity in bathroom, full tile behind shower.
- Extreme care in soundproofing . . . double studded walls.
- Beautiful, plushy carpets over heavy sound-resistant pads.
- Underground garage, laundry, storage locke[rs]
- Atlas automatic elevator to all floors.

Twenty years of contracting experience by buildi[ng] of Carter and Rago, have gone into the construction [...] building to insure the finest of materials, design, a[nd] pride of workmanship of the master craftsman.

APARTMENTS NOW LEASING
1 BEDROOM .... from [...]
2 BEDROOMS .... from [...]
PENTHOUSE APARTMENTS .... $185 and [...]
Open for Inspection, every Saturday and Sunday, [...]

CARTER and RAG[O]
CALL ANYTIME — LA 5-2108 — 284-41[...]

Jerome Blank Realt[y]
LA 6-4215   848-7[...]
1530 SOLANO AVE. . . . . . ALBA[NY]
1270 UNIVERSITY AVE. . . . BERKEL[EY]

Help Wanted

GISTERED NURSE to work 3 11:30 p.m. Permanent posi-on. Contact Dire tor of Nurs-, Albany Hospital, 525-0212. tf

LESMAN — Career opportun y for experienced salesman, and over, prefer college. rite Box 300, Albany Times. tf

AUTY COURSE in exchange r light services. For appoint-ent call LA 6-9970. tf

Work Wanted

BY SITTING, nights and eekends by reliable exper-enced, mature lady with ref-erences. Call TH 1-5092 eve-ings or weekends — Mrs. ockmier. 8

TE OF U.C. graduate student eks employment in pleasant amily. Call 524-7649 any time. 8

ILD CARE. Preferable under years. Have 2 year old daugh-r who wants playmate. LA 2505. 8

NING DONE in my home, $1 hour. LA 4-1388. 8

BY SITTING, part time or ll time. In your home or my ome. Qualified. LA 5-9631. 8

LIABLE WOMAN wants ousework or ironing, $1 per our and bus fare. LA 4-0681. 8

Miscellaneous For Sale

LENNOX CAMERA SHOP
SOLANO AVE. LA 5-3822
CAMERAS — STILLS and MOVIES
lectors, Photographic supplies tf

HOOL CLOTHES, like new e buy and sell. Garment Ex hange, 11732 San Pablo, El errito, BE 4-0341. tf

G AND PAD, 12x18, all wool, olor "Bisque", perfect condi-on; Sogi screen, breakfast et. LA 5-2971. 8

ASPAR 1959 Sports Lido, 14 boat, fully equipped. Life ckets. Excellent condition. A 4-5690. 8

ESTERFIELD, $35. Good con-ition. LA 5-7770. 8

HREE YEAR OLD couch, $10. lawn mowers, $5 each. LA 5-999. 8

IGIDAIRE refrigerator, apart-ent size, in good condition, 5 or make offer. LA 5-3700 ays; LA 6-4412 evenings after 00. 8

NING ROOM table, 6 chairs, uffet, $65. LA 5-5044. 8

ECTRIC STOVE and gas ove. Afternoons and eve-ings, LA 5-5748 or LA 4-4021. 8

VETERAN needs furniture. Lympic 2-9764. Top dollar aid. 8

Miscellaneous Wanted

FURNITURE WANTED
ash for furniture, stoves, dish s, misc., any amount. F. J. wartz TH 1-7555. tf

Special Services

Shaw Hardware
Small Appliances Repaired
s - Toasters - Sweepers- etc.
Keys Cut - Window Glass
1513 SOLANO AVE.
LA 5-5405
tf

ALITY PAINTING. Inside, tside. Reasonable, reliable, ser, neat and thorough. enty-five years experience. rkpatrick, TH 1-3442. 8

k Yourself — hy Pay More?
3.00 hourly, two veterans, w van. No overtime charges. years experience, fully in-red. Kensington Hills Van & orage. LA 5-2581. tf

Autos For Sale

lkswagens — rsches
Terms
San Pablo, Albany—New.
San Pablo—Guaranteed Used
ey Lee, LA 6-2942. tf

D, 59 Galaxie 2 door hard-, excellent condition, T-Bird ine, automatic transmission, io, heater, whitewalls, tur-ise top and white body. vate party. $1295.00. LA 4-8. 8

For Your Auto

TIRE RECAPPING
BRAKE RELINING
WHEEL BALANCING
WHEEL ALIGNING
MOTOR TUNEUP
ALBANY TIRE SERVICE
42 San Pablo Avenue
Albany
LAndscape 5-6427

Shop At Home

62. Personals

Palmistry - Spiritual Readings, complete, $1
Private, Confidential
PAST · PRESENT · FUTURE
Advice on Love, Marriage, Business, Social Events, Domestic Troubles, Problems.
All questions answered truthfully. Don't wait until it is too late.
Call OL 3-6783
Open 8 a.m. - 10 p.m. including Sundays.

73. Instruction

IS YOUR CHILD having difficulty with algebra, math, reading, spelling, phonics, grammar, etc.? Tutor: experienced, certificated, recommended. TH 8-8990. 10

77. Equipment Rentals

Shaw Hardware
RENTAL FLOOR MACHINES
ELECTRIC HEDGE CLIPPERS
Floor · Furniture Finishing Needs.
1513 SOLANO AVE.
LA 5-5405
tf

80. Services

Lennox Camera Shop
1479 Solano Ave. LAnd. 5-3822
PHOTO SUPPLIES
PHOTOSTATS
IDENTIFICATION PHOTOS

ALBANY TELEVISION SERVICE
☆
'There's No Substitute For Know-How!!"
☆
Phone LA 6-9177
1150 SOLANO
tf

85. Home And Garden

HOME REPAIRS, remodeling, additions. F. C. Schadeberg, LA 6-0370 evenings and weekends. tf

COMPLETE HOME IMPROVEMENTS
Kitchens, Baths and Additions
Planning and Designing
Licensed General Contractor
RALPH TONDRE
LAnd. 5-6371

Allen's Hauling
Yards, basements cleaned, odd jobs.
TH 5-7338
tf

RUBBISH — HAULING CLEANUP service. You call, we haul. Berkeley area, estimates. KE 2-3908, 12 years established tf

REMODELING
Kitchen, Bathroom, Additions
GOOD WORK!
John Hausman
TH 8-4127

PAINTING
Interior — Exterior
Save money on quality work
Terms arranged
Licensed and Insured
For free estimate call
BASIL M. BOLTE
LA 5-0692

A DEPENDABLE building service which adapts itself favorably to do-it-yourself projects, with particular emphasis on economy. B. G. Denney, LA 4-0052. tf

Albany Window Cleaning and Floor Service
Window Cleaning and Floor Polishing — Wall Washing
Residential and Commercial
LAnd. 5-4454
FREE ESTIMATES

ADDITIONS, alterations. Porches, steps, dry rot, and foundation repairs. A working contractor. Licensed. Reasonable. Gene Morgan, LA 6-7675. Free estimates 13tf

ELECTRIC WIRING for range, dryers, washers, 220 service, additional lights, switches and plugs. Repair fixtures, bells etc. Licensed electrician. LA 5-4986. tf

THANKS FOR WRITING!

Editor, The Times:

The Berkeley Chapter of the American Red Cross wishes to acknowledge the continuing help that your paper has afforded this organization. If it were not for this full support of Red Cross by the newspapers of their communities, it would be difficult, if not impossible, to provide its services to the American people. During this week of the 23rd annual National Newspaper Week we wish to take this opportunity to express our appreciation.

Mrs. John Grover

Editor, The Times:

This letter is a token of thanks and appreciation to the many friends, to the members of the Eastern Star, the Ellis-Olson Mortuary staff for their expression of sympathy, assistance and many floral tributes following the death of Ronald "Red" Foster.

Special thanks to the members of the fine Albany fire and police departments for their assistance and prompt response to our call. The kindness of everyone has made our sorrow easier to bear.

Mrs. Hazel Foster
and Family
1105 Cornell, Albany

Editor, The Times:

Perhaps other Albany residents were alarmed, as I was, that the Times gave so much space and used such glowing terms in announcing that Kathie Zahn was again seeking a public office. However, it was labeled "Paid Political Advertisement".

Therefore the material included was written by Zahn and was not a "news item". I'm certain if it had been, there would have been some mention of the fact that she is the former Mayor of Albany who was recalled from office by the dissatisfied voters of Albany in January 1961.

Virginia Moody
917 Pierce St., Albany

Editor, The Times:

The immunization of 727,158 in Alameda County with Type I oral polio vaccine in the first round of the Bay Area program to wipe out this disease resulted from wide-scale and wholehearted community cooperation. It marked an achievement of individual and group effort without precedent.

We wish through your columns to thank each of the thousands of volunteers who worked in the 76 vaccination stations on Sunday, September 23. Our appreciation also goes to the countless other individuals and organizations who served voluntarily many additional days and hours in planning, organizing, and carrying through the community relations aspects of the phase 1 program.

The second round to knock out polio is scheduled for Sunday, November 4, when Type II oral polio vaccine will be offered the public. We have every reason to believe that with the continued interest and help of each individual, organization and community phase 2 will be equally, if not more, successful.

Harold Kay, M.D.
Chmn., Alameda Co.
KO Polio Committee

Editor, The Times:

May I express the sincere appreciation of the members of the Fire Department to the many citizens of Albany who offered to supply, or did supply, coffee to the off-shift firemen during the recent storm.

It is this type of thoughtfulness that bolsters the high morale that exemplifies our department.

Gerald D. Browne
Albany Fire Chief

Editor, The Times:

Here is a simple way to defeat Proposition "A".

For the good of our City we must defeat Proposition "A", the so called Rapid Transit. Your help is vitally important. This can be accomplished if you will take the time to call 20 of your friends who live in Alameda, Contra Costa or San Francisco Counties, urging them to Vote NO on Proposition "A", and to call 20 of their friends also.

"Start your phone calls today, tomorrow may be too late."

Albany Homeowners and
Taxpayers Association
Wm. W. Culley Jr., pres.

Editor, The Times:

The citizens of the three counties involved in so-called "Rapid Transit" are fighting to save their children and children's children from paying taxes. We are not opposed to Rapid Transit but we are against Proposition A because it isn't giving the public a fair deal.

Its directors are not elected but appointed, therefore the public has no control.

S.F. Municipal Railway is operating at a loss of over $6,000,000 per year; A.C. Transit lines at a loss of over $90,000 per month; Western Greyhound Lines, operating Contra Costa County, at a loss of $200,000 per year; total $7,280,000 loss per year.

With this in mind, how can we afford Rapid Transit.

Eleanore Miller
Coordinator of Information, Citizens
Against Proposition A

85. Home And Garden

PAINTING
Glenn E. Ontis
Interior and Exterior
First Class Workmanship
Reasonable Prices
Licensed and Insured
LA 4-6178

U-Call . . . We Haul!
TH. 5-3308

LEGAL NOTICE

Notice to Creditors
Superior Court of the State of California In and for the County of Alameda
Estate of Artemus Stribley, Deceased. No. 15960

Notice is hereby given to the creditors of the above named decedent that all persons having claims against the said decedent are required to file them, with the necessary vouchers, in the office of the clerk of the above entitled court, or to present them, with the necessary vouchers, to the undersigned at the office of Cecil N. Lavers, attorney at law, 1057 Solano Avenue, Albany 6, California, which is the place of business of the undersigned in all matters pertaining to the estate of said decedent, within six months after the first publication of this notice.

Bessie Lee Stribley,
administratrix of the estate of said decedent.
Cecil N. Lavers, Attorney
for Administratrix
1057 Solano, Albany, California
244-A, Pub. Oct. 31, Nov. 7, 14, 21, 1962.

LEGAL NOTICE

NOTICE TO TAXPAYERS
This is to give notice that one-half of the taxes on all personal property secured by real property, and one-half the taxes on real property, will be due and payable on November 1, 1962, and will be delinquent on December 10, 1962 at 5:00 P.M. and that unless paid prior thereto, six percent will be added to the amount thereof.

That the remaining one-half of the taxes on all personal property secured by real property and the remaining one-half of the taxes on all real property will be due and payable on February 1, 1963 and will be delinquent on April 10, 1963, at 5:00 o'clock P.M. and that unless paid prior thereto, six percent will be added to the amount thereof, plus three ($3.00) dollars costs.

That all taxes may be paid at the time the first installment as herein provided, is due and payable.

Said taxes are payable at the office of the Tax Collector in the City Hall, 1045 Solano Avenue, Albany 6, California, every day except Saturday and Sunday between the hours of 8:30 A.M. and 5:00 P.M.

We would appreciate receiving notification of change of ownership and mailing address so that we may send tax bills to the proper owner and location.

Dated this 26th day of October, 1962.

MARIETTA B. FERREIRA
City Treasurer and
Tax Collector
245-A, Pub. Oct. 31, 1962.

LEGAL NOTICE

NOTICE TO CREDITORS
Having purchased the business known as Trim 'n' Swim, 1133 Solano Ave., Albany, California, I will not be responsible for any debts incurred prior to Oct. 1, 1962.

Richard Proctor
246-A, Pub. Oct. 31, Nov. 7, 14, 21, 28, 1962.

LEGAL NOTICE

NOTICE TO CREDITORS
Having sold the business known as Trim 'n' Swim, 1133 Solano Ave., Albany, Calif., I will not be responsible for any debts incurred after October 1st, 1962.

Lorena M. Trammel
247-A, Pub. Oct. 31, Nov. 7, 14, 21, 28, 1962.

GARAGE DOORS
Built To Order
Complete Installation
GUARANTEED ..... $60 up
New Garages Built
Widening - Extending
Free Estimates
All Work Guaranteed
CONNOR'S
Overhead Door Co.
LAndscape 6-2519

ALBECO Plumbing Service Co.
Contracting
Repair and Remodeling
WATER HEATERS
All "Name" Brands
Heating Controls
LAndscape 5-4847
If no answer, call BEacon 4-5948 or BEacon 2-0767
1405 Solano Ave., Albany

Cubs Get Merit Awards

Cub Pack 3 of Albany "kicked off" its fall activities with a Pack Meeting which was held at Marin School on Friday, September 21. Den 5 conducted the flag ceremony and Den 6 presented a skit. Presentations of advancement in rank were made to the following boys: Dan Lundgren, Wolf badge with Gold and Silver Arrow Points; Mark Forry, Lion Badge with Gold Arrow Point; Mark O'Neil, Lion Gold and Silver Arrow Points; Noel Laverty, Lion Gold Arrow Point; Billy Millard, Lion Gold and Silver Arrow Points. David Simmons, Bear Silver Arrow Point.

Year pins were given to Jim McKenna, Kelly Greer, Freddie Mendonsa, Kenneth Neilson, Michael Roderick and Martin Valli.

Denner Stripes weer presented to Miguel Ochoa and Jimmy Gillett. Michael Van Eckhardt and Dana Wolf were awarded Round-Up Patches for bringing new boys into the Pack.

Because of their participation in summer activities, the following boys received the Summer Fun badge: Kelly Greer, Freddie Mendonsa, Kenneth Neilson, Dan Lundgren, Bobby Stovel, Timmy Dillon, Mark O'Neil and Richard Ralston.

Outgoing Den Mothers, Mrs. Dorothy McKenna, Mrs. Katharine Neilson, Mrs. Anna O'Neil, Mrs. Dorothy Pitter, Mrs. Joanne Taylor and Mrs. Billie Lindh, were presented with a picture of their Den boys and appropriate "thank you" for their excellent work in leading the Cubs during the past semester.

Cubmaster Ted Valli held an installation ceremony for incoming Den Mothers Mrs. Edna Piezzi, Mrs. Helen Greer, Mrs. Anna O'Neil, Mrs. Willita Faulkner and Mrs. Betty Van Eckhardt.

Members of the Pack Committee were introduced. They include: Mr. Ted Valli, Cubmaster; Mr. Norman Faulkner, Committee Chairman; Mr. Jack Simmons, Treasurer; Mr. Delton Greer, Membership; Mr. Frank McKenna, Publicity; Mr. Clarence Piezzi, Assistant Cubmaster and Mrs. Ruby Simmons, Mother's Committee Chairman. Scouts David McKenna, Jerry Thauberger and Galen Wolf are serving as Den Chiefs.

Many interesting events and family outings are being planned for Cub Pack 3. The most recent events in which the boys participated were the Giants-Pittsburgh baseball game and the California-San Jose State football game.

TROPHIES AWARDED TO WINNERS

IN THE RECENT TENNIS TOURNAMENT sponsored by the Albany Recreation Department, first place winners were: (left to right) Denny Lara, Bruce Kellock, Donna Kellock, (in the rear) Doug Aanestad, Ronald Noon. In the Senior Division, first place trophies were awarded to Patricia Scheer, Ara Hammoud, Jean Ottesen, Bill Bowker, Dick Therence, Tom Mauch, Judge Lionel Wilson and Dr. Enver Mehmedbasich.

Andronico Gives Press Statement on Christopher

John Andronico, vice-president of Park and Shop, gave this statement to the press today:

"In the candidacy of George Christopher for the office of Lieutenant Governor for the State of California, labor has a courageous and self-reliant friend and deserves full support and cooperation from the working man and woman.

"Mayor Christopher has proven himself to be of sterling character, in that throughout his administration he has appointed to the various important Boards and Comissions representatives of all walks of life; partiality not being shown to any race, color or creed.

"Among the important Commissions, he has chosen William Kilpatrick of the Cooks Union for the Civil Service Commission, Phil Dindia of the Teamsters Union for the Fire Commission, Clarence Walsh of the Bakery Wagon Drivers Union as a member of the Board of Permit Appeals, James Kearney of the Longshoremen's Union for the City Planning Commission, Edward Kemmitt of the Bakery Workers Union to be a member of the Board of Education, Joseph P. Mazzola of the Plumbers Union for the Housing Authority Commission, Thomas (Ted) P. White of the Warehouseman's Union for the Public Utilities Commission, and Lawrence Palacios of the Laundry Workers Union as a member of the Redevelopment Agency.

"As a business man and leader in the milk industry, he has always had the interest of his employees foremost as to working conditions, salaries, and a personal interest in their family welfare as to education, health, and living conditions.

"Under the leadership of Phil Dindia of the Teamsters Union, an active committee consisting of Lawrence Palacios, John P. McLaughlin, Clarence Walsh, James Kearney, and Thomas (Ted) P. White, has been formulated and is working for the successful election and furtherance in public life of George Christopher. It is felt by this committee that George Christopher is a needed adjunct in a state-wide position where his knowledge and training can be used to a greater advantage and for a greater number of projects in this State of California which is in a position to be the Number One State of the Nation in popularity, industry and finance.

"His interest in children has been proven time and again by his sponsorship of athletic events such as free baseball games, football games, etc."

MDA
FIGHT MUSCULAR DYSTROPHY

Commendation For Boys At Albany High

Mr. Harry J. Price, principal of Albany High School, has announced that John Crewdson, son of Mr. and Mrs. M. G. Crewdson, 918 Ordway, and Robert Marshall, son of Mr. and Mrs. M. Marshall, 1303A Stannage, have been honored for their high performance on the National Merit Scholarship Qualifying Test given in the spring of 1962, and each will receive a formal Letter of Commendation.

Mr. John M. Stalnaker, president of the National Merit Scholarship Corporation stated in his letter to Mr. Price:

"About 28,700 students throughout the country are being awarded Letters of Commendation in recognition of their excellent performance on the qualifying test. Although they did not reach the status of semi-finalists in the current Merit Program, they and the semi-finalists together constitute about 2 per cent of all high school seniors. This certainly signifies noteworthy accomplishment by all of these bright youngsters."

Replacement Glass Co. TH1-5020
2210 Harold at Allston Way — Behind Hink's Dept. Store
Slides — Casement — Louvres
ALUMINUM WINDOWS
TO REPLACE OLD WOOD SASH
We Do Complete Job — Convenient Terms
"FLEXALUM" ALUMINUM AWNINGS

TRADEWAY Salvage Warehouse
SACRIFICE CLEARANCE of
thousands of items scuffed in shipment sold to us by leading transportation companies to partially
RECLAIM HANDLING & FREIGHT CLAIMS
Other sources are fire insurance claims, bankrupt stocks and factory samples.
"We buy to 60% less and pass these savings to you"
BEDROOM — DINING ROOM — LIVING ROOM — APPLIANCES — RUGS
including sofas, chairs, tables, rugs, broadloom carpet, washers, dryers, refrigerators, freezers, color TV, television, stereo, office furniture, and other needed items for your home.
TRADEWAY
10860 San Pablo Ave. — EL CERRITO
Daily, 9-9; Sunday, 12-5; Saturday, 9-5:30

ALBANY PLUMBING Inc.
for ALL PLUMBING PROBLEMS!
• REPAIRS
• INSTALLATIONS
• REMODELING
Up to 36 mo. to pay
Electric Sewer Service
DAY & NIGHT
JET GLASS
WATER HEATERS

FREE ESTIMATES, Call Tony Montano
614 San Pablo Ave., Albany LAndscape 5-4250

Fraser-Johnston
THE FINEST IN HEATING AND AIR CONDITIONING EQUIPMENT
FURNACE & WATER HEATER SERVICE
Specializing in Central Heating for the Older Home
Residential and Commercial Sheet Metal Work and Air Conditioning
GRANHOLT SHEET METAL
LA 5-5721 LA 5-5722
801 SAN PABLO AVE. ALBANY

ED CLARK
the popular new owner and host at the
PALM GARDENS
DINING ROOM OPEN
11:30 a.m. to 2:30 p.m. for Lunch
5:00 p.m. 'til 10:30 p.m. for Dinner
Hofbrau Sandwiches for Lunch
Steaks and Chicken for Dinner
Banquet Room available for groups and parties
The cocktail lounge and bar are open for your convenience early and late. Colored TV for your pleasure in the cocktail lounge. Full size drinks at popular prices.
Palm Gardens
1396 Solano Ave., Albany LA 5-9830

ROUND II

The gigantic machinery of the Bay Area's K.O. Polio Campaign -- Geared by over 100,000 human parts -- is revving up again for its second mass onslaught against the vicious disease.

The next target for a knockout punch from medical and lay volunteers, fresh from their highly successful campaign against Type I Polio, is Type II.

On Sunday, November 4, another vicious crippler will be knocked out. Sabin Vaccine, Type II, is the fighter to bet on. Join us at ringside at the Albany High School Auditorium!

FIGHT TIME 11 A.M. TO 7 P.M.

THIS MESSAGE SPONSORED BY THE FOLLOWING LOCAL PUBLIC SPIRITED MERCHANTS AND CITIZENS

K.O. Polio TYPE II — **Mechanics Bank** — 1107 Solano Avenue

K.O. Polio TYPE II — **Wells-Fargo Bank** — 1800 Solano Avenue

K.O. Polio TYPE II — **Frank V. Cortese** — DRUGGIST

K.O. Polio TYPE II — **Councilman Joe Carlevaro**

K.O. Polio TYPE II — **Marietta B. Ferreira** — CITY TREASURER of ALBANY

K.O. Polio TYPE II — **Bank of America** — 1516 Solano Avenue

K.O. Polio TYPE II — **Lennox Photo Service** — 1519 Solano Avenue

K.O. Polio TYPE II — **Ed Donahue's** — "FINE FOODS" — 1878 Solano Avenue

K.O. Polio TYPE II — **Jay-Vee Liquors**

K.O. Polio TYPE II — **Michael's Liquors** — 1495 Solano Avenue

K.O. Polio TYPE II — **Vice Mayor Lew Howell**

K.O. Polio TYPE II — **Security Savings & Loan** — 1377 Solano Avenue

K.O. Polio TYPE II — **Jerome Blank Realtor** — 1530 Solano Avenue

K.O. Polio TYPE II — **The Albany Bowl** — 540 San Pablo Avenue

K.O. Polio TYPE II — **The Albany Theatre**

K.O. Polio TYPE II — **Councilman George C. Hein**

K.O. Polio TYPE II — **East Bay Chevrolet** — 916 San Pablo Avenue

K.O. Polio TYPE II — **Ellis-Olson Mortuary** — 727 San Pablo Avenue

K.O. Polio TYPE II — **Howard's Motors** — 969 San Pablo Albany

K.O. Polio TYPE II — **Call Bros. Jewelers** — H. F. CALL — 823 San Pablo Avenue

K.O. Polio TYPE II — **Jim Woulfe Ford Inc.** — 836 San Pablo Avenue

K.O. Polio TYPE II — **Ila Mae Wilson** — Publisher — **Albany Times**

SUNDAY, NOV. 4 IS **K. O. POLIO (TYPE II) DAY** FOR THE ENTIRE FAMILY